ON SALE SUNDAY, MONDAY & TUESDAY

SUNDAY Sport

June 7, 2020 £1.20
(on sale until Tuesday, June 9, 2020)

ODDBALL'S BIZARRE BOAST

My sexy llama looks like Keir Starmer!

SEE PAGE 9

TOO SCARED TO GO TO LOO

TRUMP WORE NAPPIES IN WHITE HOUSE BUNKER

SEE PAGE 7

Alice is our NAKED poster girl!

Lockdown perv dies with SQUIRREL up bum

PAGE 23

THIS WEEK'S SUNDAY Sport NIPPLE COUNT IS . . .

SUPPORT SUNDAY Sport AND YOUR LOCAL SHOPS

Pick up your fave newspaper – & lots more – at your brilliant local neighbourhood retailer

WHILE our NHS and other front line workers battle to keep us safe from the coronavirus, there are others hard at work in Britain, too.

We're talking about the army of neighbourhood shopkeepers.

And the independent stores are the ones which stock your fave *Midweek*, *Weekend* and *Sunday Sport*.

We're all in this together, folks, so let's give each other a helping hand!

Just fill out and hand the coupon on this page to your local shopkeeper, so they can RESERVE your copy and you'll NEVER miss out!

FILL IN THIS COUPON & TAKE IT TO YOUR LOCAL NEWSAGENT NOW!

Dear Newsagent,
Please reserve me these editions of the *Sport* each week (please tick):

- Sunday Sport (out Sunday) ☐
- Midweek Sport (out Wednesday) ☐
- Weekend Sport (out Friday) ☐

Name.....

Address.....

.....

.....

.....Postcode.....

GOT A STORY?

Then call our newsdesk on: 0800 4725407 or email simon@sundaysport.co.uk

WE PAY CASH

TODAY'S WEATHER

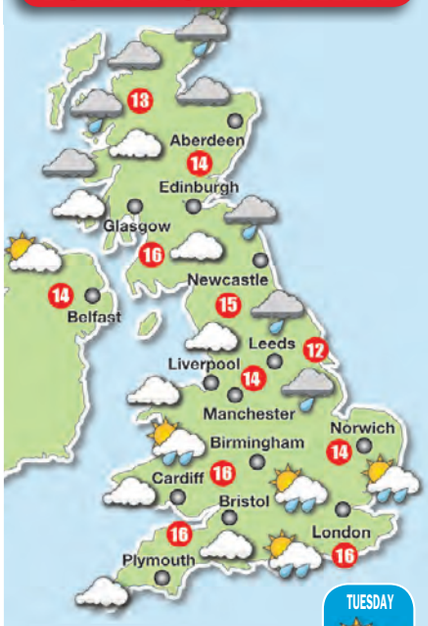

TUESDAY

WEDNESDAY

THURSDAY

BREEZES EASING

TODAY will be a little less windy than it has been with a few further spells of rain, these becoming more confined to eastern England.

The best of the brightness will be towards the far west.

Temperatures of 16C in London and Cardiff, 14C in Manchester, Belfast and Edinburgh.

Largely dry but rather cloudy on Monday with just few spots of rain in places. Lighter winds.

Temperatures of 16C in London, 15C in Cardiff, 13C in Manchester, 11C in Belfast and 10C in Edinburgh.

OUTLOOK: Getting warmer.

THAT'S NET FUNNY!

CLAIR MEEK

32, 30G, from Ayr

SHOCKER: Clown Terry during his disturbing 'croc' act

Fury as clown brings CROC to kids' party

EVERYONE knows that clowns are utterly terrifying and that behind that bulbous red nose and make-up lurks a soul tortured by the blackest darkness.

But clown Terry Coco took terror to a whole new level when he turned up to a five-year-old's birthday bash with a CROCODILE!

Needless to say, mayhem ensued with mums and tots screaming and crying and wetting themselves as Coco – real name Terry Watson – lurched in with the man-eating reptile.

Raining

Mum Carol Hoole, who organised the party for daughter Rihanna at home in Splint, Cumbria, said: "It was raining so we had the party in the garage – which is technically outside so within the lockdown rules – and then the clown turns up.

"I think he was drunk. He reached into his bag and I thought he was going to pull out a balloon or summat but no – a sodding crocodile.

"All the other mums thought the croc were my idea and they've all been posting 'KILL YOURSELF' on Facebook. It's dead embarrassing."

Even more embarrassing was the arrival of the local police constable, who instead of arresting Coco for his crocodile antics, nicked 29-year-old Carol for "hosting an illegal gathering".

Now out on police bail, divorced mum-of-four Carol said: "When I catch up with that bloody clown, I'll tan his arse."

Terry Watson, 37, was not indoors at his run-down house in Whitehaven when our reporter called yesterday. Neighbours said he was visiting relatives in Cleator Moor.

By SIMON DEAN
simon@sundaysport.co.uk

Banderas boost for Costa del Hols

MOVIE hunk Antonio Banderas is fronting a new campaign to get tourists to return to TORREMOLINOS!

Banderas (*left*), 59, is to front a campaign to woo holidaymakers back to the Costa del Sol, where the boozy resort is found.

The local council is planning to invest around two million euros in the campaign in a bid to boost visitor numbers this summer.

But last week Spain's tourism minister said that Brits – who make a huge percentage of visitors to the Costa del Sol – would not be welcome in the country as we're still too riddled with coronavirus.

GET THE SPORT ONLINE FREE FOR A MONTH! GO TO www.sundaysportonline.co.uk

HE TAKES ALL THE WEEK'S NEWS & PULLS ITS PANTS DOWN

MONDAY

THOUSANDS of children return to schools in England after three months of coronavirus lockdown.

Although parents are chuffed at being able to palm their kids off for the day again, teachers are less than happy and say that wearing masks doesn't help to reduce the danger.

They're not kidding. It'll take more than a strip of cotton to reduce the toxic threat… of their coffee breath.

TUESDAY

CELEBRITIES across the world show their support for the "Black Lives Matter" movement by refusing to post ANYTHING on Twitter, Instagram or any other social media platform.

And it worked!

Apparently the Ku Klux Klan hung up their robes after realising they might have to wait a full 24 hours to discover what Joe Swash had for his tea.

WEDNESDAY

THE Queen makes her first appearance since the lockdown as she's spotted riding a 14-year-old in the grounds of Balmoral Castle.

Alright, steady on… it was a 14-year-old HORSE.

Who do you think she is? Prince Andrew?

THURSDAY

THE Duchess of Sussex releases an emotional video about racial tension currently gripping the US.

Saint Meghan said she's experienced the horrors of intolerance first hand but insists we can overcome prejudice if we look at the person beneath the colour.

For instance, she probably never saw herself banging a ginger. Then she found a famous one who owned several castles, and she found the inner strength to change her mind.

FRIDAY

A WELL-known lingerie firm goes into administration.

We always assumed Victoria's Secret would be something rather more saucy than "we owe several million pounds to HMRC and can no longer afford to pay our business rates".

Still, it's probably not the first time they struggled to support their assets.

SATURDAY

WORRYING news for North West England as the so-called "R" number for coronavirus rises above 1.

That's the level at which the disease starts to spread like wildfire.

And it's called that because some unnamed bloke in Manchester says he's already given it to "R Debbie, R Gary, R Mandy and R kid".

BRAD TIT!

Sunday Sport babe Verena pops up in ITV Bradley Walsh birthday tribute

STREET STARS: Verena and Brad played a couple on the cobbles

BREAST IN THE BUSINESS: Bradley (*above*) was subject of a TV special and (*left*) *Sport* legend Verena as readers will remember her

By GARY DORAN
gary@sundaysport.co.uk

SHARP-EYED *Sunday Sport* fans blocked our switchboard last week, all asking one question: "Was that HER?"

And today we can answer the question… yes it was!

Millions tuned in on Wednesday night when ITV celebrated the life and career of Bradley Walsh in honour of his 60th birthday.

The legendary TV presenter, actor and singer was the subject of a special one-off, *Bradley Walsh: Happy 60th Birthday*.

The programme was screened on Wednesday although his birthday was actually on Thursday, June 4.

And one segment of the show celebrated his role in *Coronation Street*, where Brad played loveable Danny Baldwin.

In Brad's last scenes on the soap, he was joined by *Sunday Sport* model Verena Twigg, who played Danny's girlfriend.

Sport reader John King rang us to ask: "Was that Verena Twigg I saw on the Bradley Walsh show? I loved her – she was my fave model."

Well, John, it WAS Verena!

And to celebrate, here are some snaps as you'll remember her best.

Twinkle

A pal of the model said: "Verena had a great time on set with Bradley. He was so funny and a real gent with a twinkle in his eye."

The tribute show was narrated by Jason Manford – who has his own *Sunday Sport* links, after having performed at our Christmas party when he was an up-and-coming comic.

The hour long ITV show offered viewers an exclusive look at Walsh's varied career – from stand-up comedy and telly presenting, to quiz shows and serious acting.

Bradley's TV appearances started in 1987 on LWT's *6 O'Clock Show* alongside Danny Baker.

He went on to present comedy shows *You Must Be Joking* and *Only Joking* before performing at The Royal Variety Show and Live at the London Palladium.

Bradley spent two-and-half years on the cobbles in *Coronation Street* and more recently, since 2009, he's been host of smash-hit quiz series *The Chase*, as well as appearing in *Law & Order: UK*.

LOOKING BACK: Brad with TV legend Des O'Connor

Graveyard flasher in jail dodge

A SERIAL graveyard flasher who terrified women has avoided going back to jail for breaching a court order.

Pervert Shane Turner (*above*), 49, was locked up after a brave mother caught him on mobile phone footage.

She spotted him naked from the waist down in Exeter at 3am one morning, asking: "Excuse me, mate, why do you keep walking around naked?"

Jailed for 10 months four years ago, the sicko was handed a Sexual Harm Prevention Order to curb his antics.

But Turner, of Mary Tavy near Tavistock, has now pleaded guilty to breaching one of its terms on May 1.

He admitted to Exeter magistrates last month to having a video or audio recording device without informing police.

Turner was released on bail for a probation report to be prepared.

Magistrates have now handed him an eight-week 7pm and 7am curfew.

He was also ordered to pay £95 victim surcharge and £85 costs.

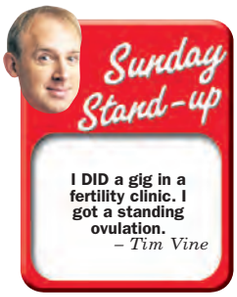

Protest soldiers hit by lightning

TWO soldiers deployed to patrol Washington DC amid widespread protests have been struck down by lightning.

They were near to Lafayette Square in the troubled city when a bolt hit the area close by and they were badly hurt.

They were rushed to hospital with serious injures, but should survive.

Earlier in the week, police forcefully cleared crowds protesting over the cop killing of black man George Floyd out of the square before President Trump posed with a bible in front of nearby St. John's Episcopal Church.

Trump said on Wednesday that he did not know cops would use smoke canisters to push back protesters.

Churchmen think that God may have been aiming at Donald Trump with the lightning, but missed.

2am NEWS SPECIAL

KING CONTRACTED COVID-19 AS HE PLANNED COMEBACK WITH KENNY ROGERS

ELVIS DEAD AGED 85!

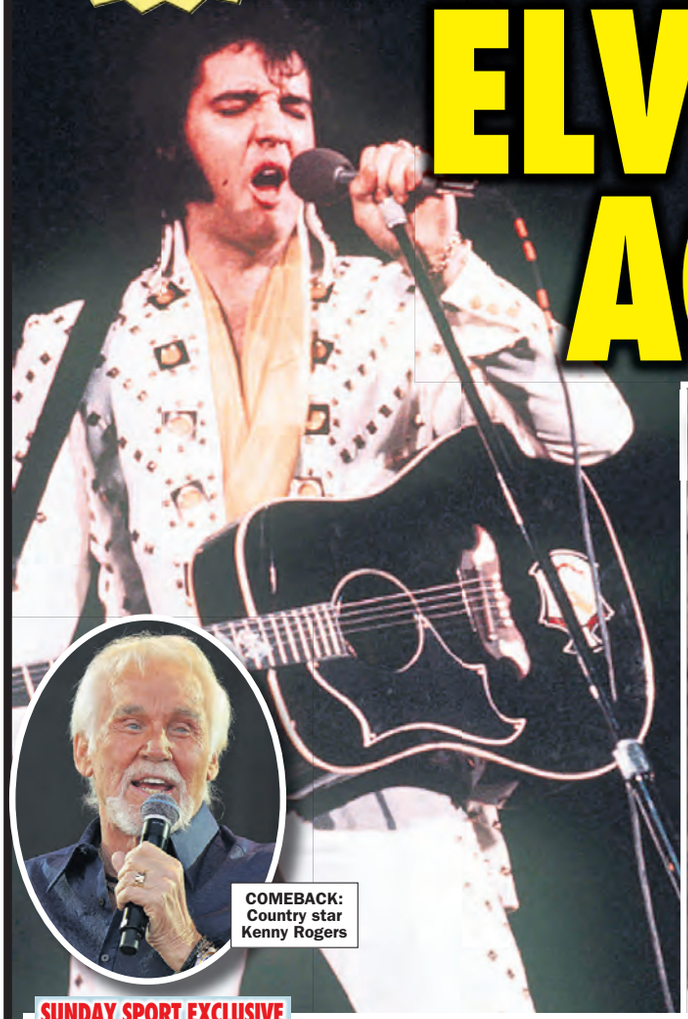

COMEBACK: Country star Kenny Rogers

LAST PHOTO

TREASURED: Elvis on his mobo kart

SUNDAY SPORT EXCLUSIVE

By BRAD CHADWICK in Memphis, Tennessee

ELVIS Presley, the King of rock and roll, has died from coronavirus complications, aged 85.

Elvis passed away quietly in an isolation unit at the Journey's End Senior Living complex, just five miles from his beloved Gracelands mansion near Memphis, Tennessee.

The King moved to the home in 2006 following many years living in hiding after he had sensationally faked his own death on August 16, 1977.

The home's manager, Buck Smithson, said last night: "For 14 years, we've been home to the biggest secret in the world.

"Now that he's gone, we're free to say that Elvis Presley lived out his final years here, at Journey's End Senior Living complex.

Mugs

"As a kind of tribute to the King, we've produced some commemorative 'Elvis Lives Here' coffee mugs and T-shirts which are available via mail order.

"And if anyone would like to visit, to pay tribute to Elvis and to see his room, we are offering an exclusive 'Elvis Experience' at just $59.99 – booking is available on our website.

"Elvis was a gentleman, a real Southern gentleman, and everyone here will miss him.

"He insisted that everyone called him Aaron – his second name – because, as he said to me many, many times, 'Elvis is dead, uh-huh!'

"We done respected his wishes, right to the very end."

Buck also revealed that Elvis was planning one last show in Vegas when he fell ill.

He said: "Kenny Rogers was one of the few people in the industry who knew for sure that Elvis was still alive, and he would come to visit.

"The pair would sit up late, talking about the old days, and they got it into their heads they'd do a show together, one last outing. In Vegas, naturally.

"But then Kenny passed away and soon after that Elvis developed a cough. He clung on for a few weeks but it was clear he'd done caught COVID-19.

"His last words to me were, 'Buck… uurgh!' and then he was gone."

In his later years, Elvis developed an interest in politics and was a keen supporter of President Trump.

Buck recalled: "I'd catch him chuckling to himself, 'Grab 'em by the pussy… uh-huh!'

"I even got a photo of him wearing a 'Make America Great Again' hat as he rode his mobility scooter.

"I treasure that photo and, incidentally, it's available on a £29.99 commemorative poster which comes with a certificate of authenticity."

Crowds

Last night crowds were gathering outside Journey's End, many holding candles and some in tears.

Elvis fan Clarice Winstanley from Mobile, Alabama, said: "I done knew that Elvis ain't died back in 1977.

"Now he's really gone and my heart's done broken."

SECRET LIFE: Journey's End Senior Living complex and (*right*) Buck Smithson

GET THE SPORT ONLINE FREE FOR A MONTH! GO TO www.sundaysportonline.co.uk

Makeup boss Kylie is highest paid celeb

FORBES has named Kylie Jenner the world's highest-paid celebrity – a week after accusing her of attempting to inflate her net worth.

The mag stripped the makeup entrepreneur of her billionaire status and alleged she'd misled over the value of her Kylie Cosmetics business.

Jenner, 22 (*below*), responded in a series of tweets, saying Forbes was guilty of "inaccurate statements and unproven assumptions".

However, whether she was guilty or not of trying to deceive the magazine, it has now named her the best-paid celebrity on the planet, with annual earnings of around £468 million.

Jenner sold 51% of her Kylie Cosmetics company to Coty in a deal valued at £1bn early this year.

Her brother-in-law, rap star Kanye West, came in second as he, according to Forbes, took home £135m.

Mum's the word for cheeky Leigh-Anne!

LITTLE Mix scorcher Leigh-Anne Pinnock has revealed she was told off by her mum after she posted a sizzling TOPLESS snap of herself on Instagram last week.

The newly-engaged singer, 28 (*below*), sent temperatures soaring as she showed off her peachy posterior in a pair of mint green high-rise bikini bottoms in the sultry image.

But while her fans were clearly delighted with the image, her mother certainly wasn't, with the star stating: "Now I feel really bad."

The *Salute* hitmaker added: "I posted the picture and my mum was like, 'Leigh-Anne! A bit much!'"

Leigh-Anne's older sister also gave her a telling-off over the racy snap.

The brunette babe explained: "Now I feel really bad. But at the same time I feel people have done a lot worse."

It came as Leanne stripped down to her bikini bottoms as she plugged her swimwear line, In a Seashell, during lockdown.

Margot's the hardest working girl on film

MARGOT Robbie is Hollywood's hardest working actress – and that's OFFICIAL.

In the past five years, the *Birds of Prey* star, 29, has starred in 15 feature length films, had a cameo in two movies, worked exclusively as a producer on one flick and appeared in a short.

The Australian star's most notable roles have been in *Once Upon a Time in Hollywood*, *Bombshell*, *Mary Queen of Scots* and *I, Tonya*.

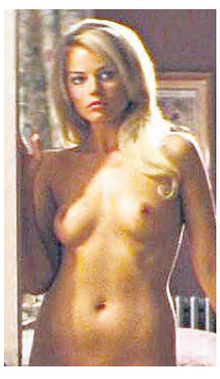

Margot also featured in *Suicide Squad*, *The Legend of Tarzan*, *Whiskey Tango Foxtrot* and *Goodbye Christopher Robin*, among others.

She even cameoed as herself in the 2016 biographical comedy *The Big Short*.

Margot came fifth overall in the list of hardest working actors (male and female), as she was beaten by Nicolas Cage, Samuel L. Jackson, Brad Pitt and Will Ferrell.

But the 2013 flick *The Wolf of Wall Street* remains the only one in which she's revealed her neatly-trimmed mimsy.

Leanne Crow
Age 28, 34H, from Sunderland

SUNDAY Sport SUNDAY STUNNA

'Wolverine' tried to kill protesters

A MAN caught on camera chasing down Black Lives Matter demonstrators with a Wolverine-type CLAW has been charged with attempted murder.

Frank Cavalluzzi, 54 (*above*), was filmed chasing protesters while wearing a glove with four long, serrated-edged blades – before getting into his SUV, driving onto the pavement and trying to mow them down.

"I will kill you," he allegedly yelled at the protesters, according to prosecutors.

Cavalluzzi, whom police sources called a known troublemaker in the area, was arrested.

He was later arraigned on a list of charges, including attempted murder, attempted assault, reckless endangerment, menacing, endangering the welfare of a child and criminal possession of a weapon.

"In a burst of anger and rage, the defendant allegedly sought to kill protesters who were peacefully assembled and exercising their right to free speech," Queens District Attorney Melinda Katz said in a statement.

DONALD TRUMP WORE A NAPPY IN WHITE HOUSE BUNKER

LEADER: Trump

HOW HE MIGHT HAVE LOOKED

ODOUR: White House staff reported a 'noxious' smell

President was 'too scared' to go to loo during rioting

SUNDAY SPORT EXCLUSIVE

By BRAD CHADWICK in Washington DC

WHEN rioters started shouting outside the White House last week, President Trump knew just what to do...

He fled to the nuclear bomb-proof shelter deep in the bowels of Washington DC.

And while cops fought to keep protesters – angry at the killing of George Floyd in Minneapolis – away from the historic mansion, Trump refused to come out of his bolt-hole.

And today *Sunday Sport* can report Mr Trump pulled on adult-sized NAPPIES so he would not have to leave the bunker's inner sanctum to use the lavatory.

Chamber

A White House source said: "The loo in the presidential bunker is just outside the main chamber. But the President didn't want to leave that secure part of the bunker complex.

"He ordered a Secret Service agent to go fetch him some adult diapers – which he put on in front of everyone.

"The President then said he wasn't leaving the commend room for 'operational reasons' and needed to see the situation screens at all times.

"But the truth was he was too scared even to go to the toilet – even though there was 200ft of rock between him and the protesters above."

It is not known for certain if the president "used" his nappy but several staffers reported a "noxious odour".

Trump later said he'd only been in the bunker to "inspect" it and was not hiding from the mob.

SHITSTORM: Angry Yanks in Washington

Bella's a sheer beauty!

BELLA Hadid looks red hot in a new Instagram post.

The supermodel, 23, went without a bra underneath a sheer white mini-dress that showed off her lovely legs as she posed.

In a look straight from the Swinging 60s, she slipped into an electric green coat with matching sunglasses and added to the effect with a throwback hairstyle.

A fan said: "My left leg. I'd give my left leg just for a little tweak of that nipple – and maybe a stroke of her soft, soft pubis. Mmmmmmm..."

STEPHEN FRY'S QI FACT

THE producer of Die Hard and The Matrix also invented the sport Ultimate Frisbee.

'Corpse' soaked up sun in the BUFF-ers

POLICE feared the worst when they had a call about a suspected body near train tracks.

But when officers arrived at the location, it wasn't a sinister crime scene they were faced with at all.

It was a very much alive – and completely NAKED – sunbather.

British Transport Police in Essex wrote on Twitter: "Yesterday we had a call about a body within the railway boundary.

"Railway workers could only see a pair of feet but reported no signs of life.

"Rushing to the scene officers found a man in his late 30s enjoying some nude sunbathing."

9 LIVES MATTER

RIGHT-ON Archie Snaith, five, nailed a "Black Lives Matter" placard to the side of his CAT outside his home in Reading, Berks. The cat died.

46p PER MIN
CHEAP CHAT FILL THEIR OLD HAIRY HOLES!
CUM CRAVING GRANNIES 09839 190 678
XXX HARDCORE PHONE SEX!
TALK FILTH WITH HORNY LADIES!
09839 190 679
FETISH LOVING SLUT NEEDS A SPANKING!
09096 040 523
GORGEOUS THAI LADYBOYS
Text SUCKS To 89126
Call 09096 040 522

SUNDAY Sport

THE VOICE OF YOUR BRITAIN

US president brings shame to his nation

IN 1968, after graduating from college, Donald Trump was called up for service in Vietnam.

Citing a previously-undiagnosed deformity of the feet, Trump – who had been a strapping great college athlete – was declared "unfit for service".

Thus, he dodged a murderous and controversial conflict that killed 58,000 of his countrymen.

Last week, when a handful of hooligans waved sticks and tossed brickbats in the vicinity of the fortress that is the modern White House, the Commander-in-Chief of the U.S. armed forces scuttled to a hole in the ground where he cowered like a burrowing rodent.

This, from the man who squats in the office once occupied by George Washington, Ulysses S. Grant and Dwight D. Eisenhower.

Washington won the United States' freedom.

Grant defended the United States from rebellion.

Eisenhower masterminded D-Day and helped Britain defeat Nazism.

Donald Trump "tweets".

Now we learn that the President wore NAPPIES in the White House bunker as he was too afraid even to scurry to the toilet during the crisis.

The Leader of the Free World, sitting in his own filth while his country burns!

Here in the United Kingdom, we weep for what has become of the United States – the most promising of our former colonies.

The great country deserves a better leader.

The freedom-loving peoples of the world deserve a better leader.

The President of the United States is much-mocked for being an inhuman shade of orange.

But now we know this ludicrous, draft-dodging poltroon is also has a bright YELLOW spine!

Long lived the King

TODAY we bring some of the saddest news we've ever had to report.

Elvis, the King of Rock and Roll is dead – carried off by COVID-19 at the age of 85.

Mark this day.

It is surely the Day The Music Died.

NEWSNIGHT BABE EMILY TARGETED BY SICK WEB NERDS

PRANK MATERIAL: Tech creeps have grafted Ms Maitlis's head onto other babes' bare bodies

JAIL THOSE VILE FAKING FIENDS

BIAS BLAST: Emily Maitlis spoke out on BBC

VICTIMS: Dominic Cummings and Ms Maitlis in fake pic

IT was, perhaps, one of the worst lapses of editorial judgements that *Newsnight* had ever made...

In an introduction to the BBC news show last month, presenter Emily Maitlis made one of the most biased statements ever by a supposedly impartial conduit of the truth.

Referring to the Dominic Cummings affair, Maitlis opined that Boris Johnson's senior adviser had "broken the rules" when he travelled from London to Durham during lockdown and "the country can see that, and it's shocked the Government cannot".

By SIMON DEAN
simon@sundaysport.co.uk

Cue 40,000 complaints and the sound of BBC founder Lord Reith spinning in his grave.

Maitlis was rapped by bosses for her monologue but that was NOTHING compared to the reaction in the darker corners of the internet.

Because almost as she spoke the words, online creeps using space-age technology conjured up vile FAKE nude shots of the 49-year-old.

A source close to Emily fumed: "Whoever did this deserves to be behind bars. Dark forces are at work. Mark my words."

Homeless girl strolled naked to keep cool

A NAKED woman was nicked after cops found her wandering about on a busy road wearing just a pair of trainers.

When police arrived on the scene, bystanders pointed out 33-year-old Irma Delarosa (*above*).

Officers caught up with her and put a blue plastic garment over her body to "cover her private parts."

She told officers she was walking naked as she was hot and was just trying to cool off, adding that she had come from a nearby Salvation Army HQ and "felt fine".

Officers in Ocala, Florida, noted that she "was able to have a coherent conversation and did not appear to be impaired".

Homeless Delarosa also told officers she hadn't use any illegal narcotics and hadn't had anything to eat or drink, other than a small amount of beer earlier that morning.

She was arrested and transported to the Marion Co Jail, where she was charged with exposure of sexual organs, and later bailed to appear in court on July 14.

FOLLOW US ON twitter @thesundaysport

COVID kills off sex criminals

RECORDED sexual crimes in Scotland fell by more than a quarter in April compared with the same period last year, figures show.

The Official Statistics report found sexual assaults were down by 46%, with a reduction in the number of rapes and attempted rapes.

The number of crimes recorded overall during the period fell by 18%.

However, the report did show a significant rise in recorded fraud when compared with April 2019.

Reductions were seen in most crime groups during the height of COVID-19 lockdown, with 26% falls in sex crimes as well as fires and vandalism.

There was also a 24% drop in crimes of dishonesty, and non-sexual crimes of violence fell by 14% .

PERV MAKES HIS LLAMA LOOK LIKE KEIR STARMER

STRIKING: Sir Keir

STYLIST: Tom with Llama Keir

ONLY a churl would deny new Labour leader Sir Keir Starmer is a fine-looking fellow.

After years of snaggle-toothed scruff Jeremy Corbyn as the face of Her Majesty's Opposition, it comes as a relief to many to see dapper Sir Keir in the role.

As one Westminster observer said: "At least he looks like he's seen the inside of a Burton's."

But famed camelid breeder Tom Boston takes his admiration for the Labour boss a little further – some would say, too far.

By BARNEY SAMUELS
news@sundaysport.co.uk

For 47-year-old Tom is so taken with the Opposition leader he's styled his favourite LLAMA'S hair to look like Sir Keir's barnet.

And he's named the South American-heritage beast 'Keir'.

Rings

Tom, who freely admits he is a gay, said: "When I see beautifully-quiffed Keir Starmer in the Commons running rings around Boris Johnson I go weak at the knees – what a hunk of a man.

"I decided to style one of my llamas to look just like Keir.

"And I sent a photo of him to the Commons along with a long letter. I'm just waiting for the reply now."

Tom said several people have stopped their cars to admire his Keir in the fields of his farm in Warminster, Wilts.

He added: "Like the real Keir, Llama Keir is a very striking fellow."

But a neighbouring landowner said there's a darker side to Tom's admiration.

The farmer, who has asked not to be named for fears of reprisals, said: "Have you ever heard a llama being bummed? An ungodly noise it is, I tell you."

READER PIC

Jane gets boobs out and about!

DEFYING advice to stay local, busty Bristol babe Jane Foster, 24, made the trip to Bude in Cornwall last weekend.

She said: "Well, the lockdown's all but over, isn't it, and the weather was forecast to change later in the week so we thought we'd make the most of it.

"It was rammed! Still, it was nice to get out – and get my boobs out, too!"

Would you like to see YOUR sexy pic in *Sunday Sport*?

Email *readerpics@sundaysport.co.uk* – we'll reply straight back.

18+. Helpdesk 0207 966 9686. 0872 = 13p per min + your network's access charge. Live calls recorded. SP:4D.

18+. Helpdesk 0207 966 9686. 0871 = 13p per min + your network's access charge. Live calls recorded. SP:4D.

18+. Helpdesk 0207 966 9686. 0872=10p per min + your network's access charge. Live calls recorded. SP:4D.

GET THE SPORT ONLINE FREE FOR A MONTH! GO TO www.sundaysportonline.co.uk

Slapheads' virus cured by growing babe boobs

GROWING women's tits could be the way to stop blokes dying of coronavirus.

According to new research, bald men could be at greater risk of having serious COVID-19 symptoms.

And as baldness is caused by male sex hormones, some boffins reckon that giving blokes drugs that make them grow boobs could prevent them dying of the virus.

Brown University's Prof Carlos Wambier conducted studies in Spain which found a disproportionately high number of men with male pattern baldness were taken to hospital with coronavirus.

Up to 79 per cent of men with COVID-19 were slapheads.

Scientists have argued androgens – male sex hormones – may contribute to hair loss and increase the ability of the virus to attack cells.

That means hormone suppressing drugs could potentially be used to slow the virus's progress, while female homones – which boost boob growth – would help further.

Prof Wambier said: "We think androgens or male hormones are definitely the gateway for the virus to enter our cells."

TODAY'S BIRTHDAYS

Tom Jones, 80 (Singer)
Bear Grylls, 46 (Reality star)
Iggy Azalea, 30 (Singer)
Liam Neeson, 68 (Actor)
George Ezra, 27 (Singer)
Emily Ratajkowski, 29 (Model)

AND Sunday Sport READER...

Ben Sloans, 27, from Fulham

DON'T TOSS OFF THE MONKEYS!

WANK FINE: Famous apes must not be touched up

Gibraltar apes get extra protection over COVID fears

By BRAD CHADWICK
news@sundaysport.co.uk

GIBRALTAR is taking steps to protect its precious population of Barbary macaques from the deadly coronavirus – by making it illegal for people to WANK them off.

The monkeys – closely associated with the Rock – are Europe's only population of wild primates.

Now new rules mean that anyone convicted of tossing them off could be liable for a hefty fine of 4,400 euros (£3,900).

Behaviour

An HM Government of Gibraltar spokesman explained: "Interference with Barbary macaques has always been seen as detrimental to them, and the official line has for years been to discourage visitors from touching or otherwise interfering with macaque natural behaviour.

"Not only does it prejudice their health and social structure but the macaques are prone to succumb to human disease. This has been seen in the past when our macaques have, for example, contracted Hepatitis A.

"There is also the possibility of human beings contracting infection through contact with a macaque."

Wanking off a Gibraltar monkey – or Barbary macaque – became a traditional initiation ceremony for sailors dating back to the 18th century after Britain won the Rock under the terms of the Treaty of Utrecht in 1713.

Although officially frowned on, this is the first time it has actually been outlawed.

Now, the emergence of COVID-19 has prompted the Government to take strict measures to prevent all contact – primarily for the benefit of the monkeys, as opposed to humans.

Simians can catch many of the same diseases which people are affected by.

Gorillas, chimpanzees and orang utans were all placed on lockdown along with everyone else to reduce the chance of them catching the illness.

The spokesman added: "This is in order to minimise the risk of their contracting the disease and becoming ill or dying."

THAT'S NET FUNNY!

GET THE SPORT ONLINE FREE FOR A MONTH! GO TO www.sundaysportonline.co.uk

Sicko held for having sex with a bus shelter

A MAN has been arrested after being spotted having sex with a BUS SHELTER!

Cops were called to to investigate a report of a man committing an indecent act on the street furniture.

Police say officers arrived, investigated and arrested a man at the scene.

According to reports the man was naked "visibly aroused" and "vigorously humping" the back wall of the shelter.

It's believed nobody else was waiting for a bus at the time.

Bradley Stirtzinger, 55, has since been charged with publicly committing an indecent act, breaching a court order and three counts of failing to comply with a probation order.

He is being held in custody pending a court hearing on Wednesday in Cobourg, Ontario – where he committed the obscene act.

A police source said: "Just a couple of months ago there's no way he could have done that.

"His little pecker would have frozen solid to that there shelter and that wouldn't have been much fun for anyone trying to unstick it, least of all him."

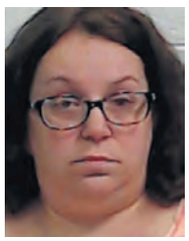

Death faker is found at home

A WOMAN who faked her death to avoid a potential 10-year prison term was found hiding in a wardrobe at home after a massive three-day search.

Julie Wheeler (*above*), 45, was reported missing by her husband and 17-year-old son who said she fell over the main overlook at the New River Gorge National River, in West Virginia.

It led to a huge search and rescue mission, with helicopters, sniffer dogs, abseilers and a diving crew – but cops finally found her in the bedroom furniture.

Wheeler pleaded guilty to a £250,000 federal health care fraud in February and faces 10 years in prison.

Now she faces even longer thanks to the fake death scam.

DYING FOR DRINK

TWENTY people died from bootleg hooch in Cape Town, South Africa, where booze sales were banned for two months until last week due to lockdown.

AS CELEBS TAKE TO THE STREETS AND SOCIAL M

PROTEST BABES TOPLESS!

4-PAGE SPECIAL

By BRAD CHADWICK
news@sundaysport.co.uk

THE brutal police killing of George Floyd shows the USA has a way to go before it reaches even a basic level of civilization.

As people took to the streets to protest police racism and brutality, the nation's leaders reacted by deploying MORE police racism and brutality.

The world looking on has been shocked by images of fat Yank cops bashing their own citizens over the head, firing tear gas at kids and attacking Australian news crews.

Tribute

But the good news is that the whole thing will soon come to an end as dozens of famous celebrities have now bravely spoken out to say that racism is bad, backed up by posting pictures of black squares on their Instagram accounts.

So, we are celebrating their bold stance with a tribute all the famous babes who've spoken out by printing their sexiest ever pictures.

A source said: "Even President Trump can't ignore this. Once he sees how hot the women protesting are he might change tack.

"If he says he will end qualified police immunity and boost police training, we'll know it was because of these boobs!"

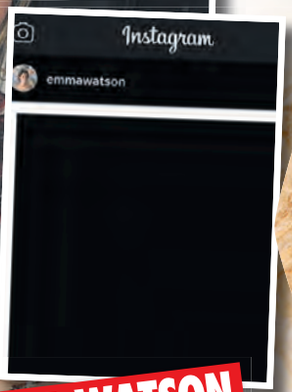

EMMA WATSON

HALSEY

GETTING IT OFF HER CHEST: Activist pop babe Halsey joins LA protest

LAURA ANDERSON

MEDIA TO JOIN IN BLACK LIVES MATTER MOVEMENT...

EMILY RATAJKOWSKI

SALMA HAYEK

PARIS HILTON

MILEY CYRUS

Instagram
keithlemon @spencerjohn100 I'd watch it
17 hours ago
mileycyrus
This is not the time to be silent, this is the time to scream for justice every damn day.

MARTINE McCUTCHEON

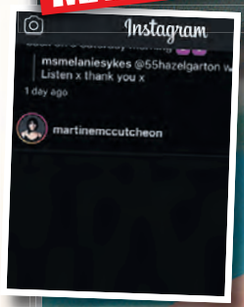

KATIE HOLMES

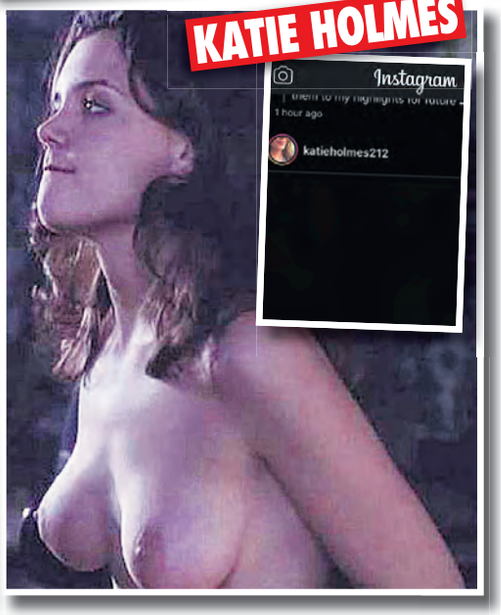

PROTEST BABES TOPLESS!

ALEXANDRA DADDARIO

KATE UPTON

STANDING BY: Curvy Kendall is solidly behind the wave of protests

EMILIA CLARKE

KENDALL JENNER

LISA FAULKNER

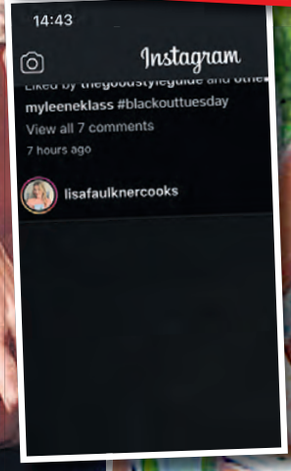

WE'RE OUT IN SUPPORT: Babes aim to make their voices heard

...And the non-celebs are getting NAKED too!

RAILING AGAINST RACISM: Topless beauties raise a storm

ALL OUT WAR: These women want to see action...now!

Old ladies pelted perv with housebricks

SHOCK: Evans pulled his pud in front of old ladies

TWO elderly ladies on a camping trip pelted a pervert with BRICKS after he furiously masturbated in front of them.

Louketchia Matthews and Tamara Walter were enjoying a cuppa outside their tent when Ace Evans, 48, lurched into view.

The hulking six-foot-three-inch brute approached the genteel ladies and asked them if they had any crystal meth.

When the old dears said no and asked Evans to move on, he dropped his trousers, pulled out his "semi-erect penis" and "began gratifying himself".

The alarmed ladies asked Evans to stop pulling his pud but he pulled out a Stanley knife and yelled: "I'll kill all y'all".

By BRAD CHADWICK
news@sundaysport.co.uk

Fearing for their lives, Miss Matthews and Miss Walter picked up nearby bricks and began pelting the drug-addled oddball, who fled yelping into bushes.

Police summoned by the ladies eventually found Evans hiding in a dustbin in Nashville, Tennessee.

He still had the knife on him.

Evans was nicked and charged with indecent exposure and two counts of assault with a deadly weapon.

He is currently in the lock-up awaiting a court appearance.

A police source said: "This dirty sonofabitch sure weren't counting on these nice little old ladies fighting back.

"Well, he done got a surprise, didn't he?"

Nude nutter given drubbing

A NAKED man attacked bystanders – and got beaten to a bloody pulp.

The 28-year-old, wearing only white socks, streaked across a road and charged a man in a face mask.

The two exchanged punches before others jumped into the fray.

Police in Queens, New York, intervened and hauled the nude nut off to the loony bin.

A spokesman said: "An emotionally disturbed man was transported to hospital for evaluation."

WINDOW FLICKER

A 55-YEAR-OLD man was arrested after he stripped naked and furiously masturbated in front of a sex shop in Wang, near Munich in Germany.

WITCH WAY TO GO

THREE people, including a 56-year-old local councillor, were killed by rampaging vigilantes in the Dowa district of Malawi after being accused of witchcraft.

*Calls cost 65p per minute to 09826 and £1.10 per minute to 09080 plus your phone company's access charge. All live calls are recorded in compliance with PP+ regulations. Service provided by LuvChat PO Box 143 BN18 8DF. Texts to 89126 cost £1.50 plus network charges per message received. Maximum three replies per message sent. 89126 is an adult entertainment text chat service with no meetings made or implied. Not a subscription service. Photos are of models and illustrative only. Text STOP to 89126 to stop conversation. Users of all services must be over 18 yrs and must have the bill payers' permission. Care line 03333130018. You may receive free promotional messages. To opt-out of marketing text OPTOUT to 89126.

GET THE SPORT ONLINE FREE FOR A MONTH! GO TO www.sundaysportonline.co.uk

OAP, 75, held over sex with pet dog

A PENSIONER has been nicked on bestiality charges after having sex with the family dog.

The unnamed man, 75, was reported to the police by his family members who caught him balls-deep in the pet mutt.

Police spokesperson Sabata Mokgwabone said: "It is not yet known what could have led to the incident."

The National Society for the Prevention of Cruelty to Animals said they had been contacted by cops in Mareetsane, near Johannesburg, South Africa.

The charity's Special Investigations Unit guided the following investigation and also dispatched a national inspector to rescue the victim, properly handle scene evidence and oversee the sample collection.

This resulted in the arrest of the suspect.

Meanwhile, the victim of the assault – a young female crossbreed who the SIU have named Liquorice – is recovering.

A spokesman for the NSPCA said: "Liquorice is recovering from the trauma of her ordeal.

"She is under good veterinary care with us and has won many hearts with her sweet and loving nature."

M-way 'assault' man in a pickle

A MAN faces an assault charge after he allegedly struck a motorway worker with a "large pickle" – which was thrown from a moving vehicle.

Cops claim Christoph Herrmannsdoerfer, 34 (*above*), was a passenger in a vehicle travelling on Route 7 in Vermont.

Police say he threw a pickle that hit Carl Hoffman, a 59-year-old employee of the Vermont Agency of Transportation.

The pickle, cops claim, "struck the victim and caused him pain".

Herrmannsdoerfer was later located and cited for simple assault.

He is scheduled for a July 20 appearance in Vermont Superior Court.

Herrmannsdoerfer, who lives in Williamstown, Massachusetts, has multiple drink-driving convictions on his rap sheet.

SH*T CREEK

HALF a billion gallons of RAW SEWAGE was dumped into the Pearl River in Jackson, Mississippi, after a water worker "pressed the wrong button".

X FACTOR CHLOE IN X-RATED SCAT STORM!

(If you don't know what a 'Dubai Porta Potty' is then look away now

PAY FOR PARTY GIRL: Chloe denied ever having been a prostitute

DoDoDo01, London, United Kingdom, 11 hours ago

A- r - a - b business men in Dubai p o o p on her for a couple of grand a time

Fizzdude 19, London, United Kingdom, 8 hours ago

I had to google what 'dubai porta potty' means because I read that that's her part-time job. Now I wish I hadn't.Yuck!wot a dirty dog.

Chickenchoo, Kfc, United Kingdom, 14 hours ago

Irrelevant brass who will let you poo on her

La Jefa, Liverpool, United Kingdo

Dubai Porta Potty

catmum, Salford, United Kingdom, 13 hours ago

Little girls do not get up to what she does in Dubai, I bet she's gutted that she can't travel to all those potty parties.

By BARNEY SAMUELS
news@sundaysport.co.uk

POOR Chloe Khan...

The reality TV star was dragged into an unseemly SCAT row just days after her 28th birthday.

It all kicked off when the former *Celebrity Big Brother* star showed off her ample cleavage and tiny waist in revealing photos.

Chloe – who first found fame on *The X Factor* – posted her snaps on Instagram but when those photos found their way onto the *Daily Mail*'s website, the stunning Yorkshire model became the target for REVOLTING abuse.

Several readers described her as a "Dubai Porta Potty".

For those unaware of what that means, it describes the reported fondness of certain Arab gentlemen to make toilet on attractive young ladies.

Service

And it involves SOLIDS as well as liquids!

It's believed the service was usually provided by some air stewardesses on stopovers in the sandy Emirate – which attracts many newly-wealthy undesirables from around the world.

In recent years, it has been reported that attractive Instagram "influencers" increasingly provide "potty services" for Middle Eastern gentlemen.

But there is absolutely NO EVIDENCE that Chloe allows rich men to do their private duties on her naked body.

Nevertheless, several online trolls took it upon themselves to hurl unfounded allegations.

Fizzdude wrote: "Had to Google what 'Dubai porta potty' was... wish I hadn't now."

LOAD OF SH*T: Website creeps accused Chloe of engaging in practices popular in Dubai

Another wrote: "Bet she's gutted she can't travel to those potty parties".

Chickenchoo claimed: She will let you poo on her."

After Chloe's initial *X Factor* audition, aired in 2010, she was accused of being a prostitute selling herself for sex online.

Chloe's profiles revealed she charged £160 for her services, but prices later increased to £250 and then a whopping £1,000 following her five minutes of fame.

She later denied having been a prostitute, saying she was a "Pay For Party" girl who was paid to spend time with men.

She admitted she had slept with one of the clients but insisted that was "totally separate" and not what she was paid for.

A pal said: "The idea that Chloe would let men defecate on her for money is preposterous."

Gun nutter takes Uber to join Army on streets!

COPS took an armed man into custody in downtown Los Angeles after he tried to pose as a member of the National Guard.

Gregory Wong, 31 (*above*), dressed in attire similar to a National Guard uniform and took an Uber to town while carrying an assault rifle.

He fell into formation with real National Guard troops, who have been brought in to help keep order during some of the looting that has occurred near otherwise-peaceful protests.

National Guard troops noticed him and called over Los Angeles Police Department officers.

Wong, said to be a former member of the National Guard, was held for manufacturing or distribution of an assault weapon.

His rifle was a "ghost gun" – a homemade weapon without a serial number.

He is currently being held on £40,000 bond.

Sunday Stand-up

WE'VE had to get a live-in nanny, 'cos that dead one wasn't working out.
– Lee Mack

Students granted nude drunk rides

GRADUATING high school students in Denmark have been given the green light to get pissed and NAKED while riding on the back of traditional, heavily decorated trucks.

The decision to allow the annual 'studentervogn' was made with the support of all parties in Denmark's parliament.

Pernille Rosenkrantz Theil, the Minister of Children and Education, said: "I have the happy news for students that, yes, they can ride in a studentervogn.

It was, she said, "a great experience that you have only once in your life", so it was "gratifying" that it would not be banned this year.

The Danish Health Authority had said the drunken truck rides were a step too far in view of COVID-19.

MOO WANTS TO BE A MILLIONAIRE?

Wealthy farmer leaves entire fortune to his favourite cow... but it was con men in disguise

HERD THE ONE ABOUT THE COW SCAM? Martin (*left*) and (*right*) pantomime beast photo used as evidence in case

By SILAS PRENDERGAST
Rural Affairs Editor

THE bond between a farmer and his beasts is a strong one.

And few bonds were stronger than between Martin Harper and his prize-winning herd of Sussex Red cattle.

Martin's animals became legendary in his home county of Kent and their meat found its way onto the tables at London's finest eateries.

Success brought rewards and when Martin tragically died in a freak grain auger accident at the age of 61, he was a rich man.

Married to his vocation and with no close family, it was a mystery who he'd leave his fortune to.

However, it soon emerged he left the bulk of his £2m estate to Daisy, his favourite cow.

But all was not as it seemed because "Daisy" was in fact two eastern European con men in a pantomime cow outfit.

Scam

And the scam was only uncovered when the brazen pair trotted into a Maidstone bank – in full cow costume – and tried to withdraw £1m in cash.

Eagle-eyed cashiers suspected something was amiss and called the fraud squad.

On Friday Bulgarian brothers Nikolaj and Stefan Andreikov were each sentenced to seven years in prison for fraud.

During their trial it came to light they had killed the real Daisy and sold her carcass to itinerant meat traders for a meagre £40 before taking her place in Martin's herd.

JAILED: Fraudsters Nikolaj and Stefan

READER PIC

Becca takes a soap-er photo!

WHO'D refuse to lend a hand soaping those boobs?

Barry Yould snapped girlfriend Becca Long in the bathroom of their flat in Luton, Beds.

Becca, 24, said: "Barry always said my boobs were big enough to go in *Sunday Sport* so eventually I let him get a photo of me."

Would you like to see your sexy pic in *Sunday Sport*? Email readerpics @sundaysport.co.uk – we'll reply straight back.

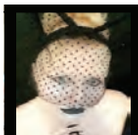

LIVE explicit 1-2-1 CALLS & WITH REAL VISITABLE MISTRESSES & NANNYS
Tel 07966 519614 CREDIT & DEBIT CARD ONLY
USED PANTIES & NUDE PIC JUST £25+pp

NEW MADAM AMANDA'S LIVE CHAT
TALK NOW TO AMANDA
HER MISTRESSES & NANNIES

LIVE DOM / ANAL & FETISH	09845 400 141
LIVE CUCKOLD HUSBAND	09845 400 129
LIVE SISSY ******	09845 400 053
LIVE CHASTITY	09845 400 067
LIVE ADULT BABY - ABDL	09845 400 131
LIVE TOILET SPORTS	09845 400 088
LIVE HARDCORE SEX	09845 430385

REAL LIFE STORIES LISTEN & W**K! JUNE 2020
09847 420345 YOUR ASS IS TO F**K MY T*TS ARE FOR SUCKING
09847 420346 IM GOING TO FIST YOUR F**KING AR*EHOLE
09847 420347 MY SPU*K EXTRACTOR IN THE MEDICAL ROOM
09847 420348 TVS SHAME AS SHE DRESSED HIM ON THE TRAIN
09847 420349 TV SHE BEGGED AS SHE SPREAD HER LEGS
09847 420350 TV HE'LL SPU*K DOWN YOUR THROAT FOR A £10
09847 420351 HE WENT TO HER FLAT SHE GAVE HIM T*TS & TW*T
09847 420352 TV MY WH*RE F**KED AGAINST THE PUB BOG DOOR
09847 420353 TV CAUGHT DRESSED & F**KED
09847 420354 AB'S SHAMED REAL MEN DONT WEAR NAPPYS
09847 420355 AB BABYS BOTTOM D*LDOED BY NANNY
09847 420356 AB NANNY WANTS TO USE AND AB*SE YOU BABY
09847 420357 AB NAPPYS DRIPPING SO NANNYS P*SSY WHIPPING
09847 420358 AB NAPPY & PLASTIC PANTS IN NANNYS COT
09847 420359 HUSBAND FORCED TO SUCK OFF HIS MATE
09096 408404 MADE TO CALL HER AUNTIE 18+
09096 406567 STEPMOTHER & HER MATE SAT ON HIS FACE 18+
09096 991713 CAUGHT NICKIN SO SHE PUSHED HIS D**K IN 18+
09847 420360 TOILET THERES T**D IN YOUR TEETH DARLING
09847 420361 A T**D A DAY KEEPS THE DOCTOR AWAY

To access any of these adult services callers must be over 18 & have the bill payers permission.premiumrated calls cost £1.50 per minute plus your phone companys access charge
All live calls cost up to £1.00 plus your phone companys access charge and are recorded. Service provided by DATA PRO LTD Customer Careline 0207753 0516

Sneak pulls his pud on home CCTV

A PROWLER was caught on a home security camera furiously masturbating and "humping thin air".

A resident reported the suspect after her home's exterior camera caught the alleged indecent exposure incident, say police.

According to their report, the man could be seen exposing himself and "air humping the area around him."

He was also caught on CCTV looking through neighbours' letterboxes, though police don't believe he stole anything.

A police source in San Antonio, Texas said: "If I'd caught that guy in my backyard pulling his dick, I'd not be catching him on security camera – I'd be catching him in the sights of my Winchester, you bet your ass!"

Introducing Britain's most PESSIMISTIC astrologer...

SEPTIC MEG

FORGET astrologers who tell you you're going to meet a tall, dark stranger and that you're about to come into money...

Septic Meg tells it like it is – UTTERLY SHITE!

Other newspapers' stargazers are filled with optimistic balderdash, which leaves you completely unprepared for the vale of tears that is the real world.

Did any other newspaper astrologer see the coronavirus coming? Of course they f**king didn't.

So here's how YOUR immediate future is going to pan out, according to our very own SEPTIC MEG!

GEMINI ♊
MAY 21 – JUNE 20

YOU celebrated the hottest day of the year last week by not having a pint in a beer garden.

CANCER ♋
JUNE 21 – JULY 22

YOU'RE seriously considering stringing up piano wire across all the local bicycle-besieged public "foot"paths.

LEO ♌
JULY 23 – AUGUST 22

YOUR neighbours are almost certainly going to be the people who find you dead.

VIRGO ♍
AUGUST 23 – SEPTEMBER 22

SHIT your pants. It doesn't matter. No-one will ever know.

LIBRA ♎
SEPTEMBER 23 – OCTOBER 22

NEVER mind sneaking bottles into next door's recycling bin. Stir things up by placing a dead cat in there, too.

SCORPIO ♏
OCTOBER 23 – NOVEMBER 21

ENJOY daytime drinks in your front garden while dressed as a Grand Wizard from the Ku Klux Klan.

SAGITTARIUS ♐
NOVEMBER 22 – DECEMBER 21

STAND stock still for hours on end outside your elderly neighbour's bungalow bedroom window dressed as the Grim Reaper.

CAPRICORN ♑
DECEMBER 22 – JANUARY 19

TRY not to belly-laugh your cocktail over you when the binmen pass the gate.

AQUARIUS ♒
JANUARY 20 – FEBRUARY 18

LIKE everyone else not from Scotland, you're wondering why Nicola Sturgeon is on TV every lunchtime.

PISCES ♓
FEBRUARY 19 – MARCH 20

YOU spend more time watching Nicola Sturgeon's sign language interpreter than you do looking at the First Minister's bearskin.

ARIES ♈
MARCH 21 – APRIL 19

YOU couldn't give a toss whether it's difficult for MPs to vote on things, but you really, really would like a pint.

TAURUS ♉
APRIL 20 – MAY 20

BARRED from having sex with people who don't live in your abode, you suddenly yearn to be a prisoner.

XXX DVDS

Cakey TV

BEST PICTURE QUALITY, BEST VALUE, BEST XXX CONTENT

ALL DVDS PLAY FOR AT LEAST 2 HOURS
ALL PRICES INCLUDE 1ST CLASS & VERY DISCREET POST & PACKING.
ALL DVDS ARE UNCUT & UNCENSORED

2 XXX DVDS £12 / 4 £22 / 6 £30 / 10 £40 / 15 £50 / 22 £60 / 30 £70 / 50 £110

VISA

SIMPLY CHOOSE YOUR PREFERRED SUBJECT MATTER. MIX & MATCH AS YOU LIKE

SPRING CHICKS (18 TO 25) / MILF (25 TO 40) / MATURE (40 TO 55) / GRANNY (55+) / ALL GIRL / TRANSSEXUAL / PRO-AMATEUR / LATINA / INTERRACIAL / RETRO (1970 TO 1985) / BBW / GANGBANG / CUCKOLD / JAPANESE / EUROPEAN / BRITISH / BDSM / FEM DOM / GAY MALE / THAI / COLLEGE UNIFORM / TABOO (FANTASY ROLE PLAY) / REAL AMATEUR & HOME MADE / BIG TITS / VARIOUS SCENES / SOLO GIRL / BLACK / OLD FARTS & YOUNG TARTS / BUKKAKE / HAIRY MUFF / 100% NYLONS & STOCKINGS / SPANKING & CORPORAL / ORGY & GROUP

160GB POCKET SIZED PORTABLE HD FILLED WITH YOUR CHOICE OF XXX £100

Tel: 07931-071575 / www.cakeytv.com

TO ORDER BY POST PLEASE SEND YOUR ORDER TO MR. SMITH, 235 RYE HOUSE, 161 HIGH STREET, RUISLIP, MIDDLESEX, HA4 8JY. PLEASE MAKE YOUR CHEQUE OR POSTAL ORDER PAYABLE TO MR. SMITH. PLEASE DECLARE THAT YOU ARE AGED 18+

AS SEXY STAR BRITT EKLAND SAYS POLITICAL CORRECTNESS HAS KILLED THE TRADITIONAL BOND GIRL, WE PAY TRIBUTE TO THE FITTEST OF THEM, WITH...

A VIEW TO A THRILL!

3-PAGE SPECIAL

BRITT EKLAND (THE MAN WITH THE GOLDEN GUN)

By SIMON DEAN
simon@sundaysport.co.uk

PROGRESS...

It's supposed to be a good thing, so why is everyone so bloody miserable and angry these days?

Political correctness drove genuinely-funny comics from the telly, made appreciating pictures of pretty girls into a thought crime and banned joking about, well... anything.

And Hollywood legend Britt Ekland put her finger on it when she said that political correctness has even cut JAMES BOND'S balls off!

The 77-year-old played Mary Goodnight in 1974's *The Man with the Golden Gun* alongside Roger Moore as 007.

Bikini

She said: "I'm the proudest Bond Girl there is as there are not a lot of us left, and there won't be any in future.

"The Bond Girl has to look good in a bikini. That was her role. You wouldn't see her in a bikini next to Daniel Craig in a suit today."

Here we look back at the best Bond Girls topless, in the good old days when being sexy was not a sin.

Now that really IS a licence to thrill...

URSULA ANDRESS (DR NO)

TANYA ROBERTS (A VIEW TO A KILL)

SOPHIE MARCEAU (THE WORLD IS NOT ENOUGH)

HALLE BERRY (DIE ANOTHER DAY)

GET THE SPORT ONLINE FREE FOR A MONTH! GO TO www.sundaysportonline.co.uk

This week in 1985

Top 10 UK singles

1 *You'll Never Walk Alone* – The Crowd
2 *Kayleigh* – Marillion
3 *19* – Paul Hardcastle
4 *Suddenly* – Billy Ocean
5 *Obsession* – Animotion
6 *A View To A Kill* – Duran Duran
7 *Out In The Fields* – Gary Moore and Phil Lynott
8 *The Word Girl* – Scritti Politti
9 *Crazy For You* – Madonna
10 *History* – Mai Tai

Top 10 films in UK cinemas

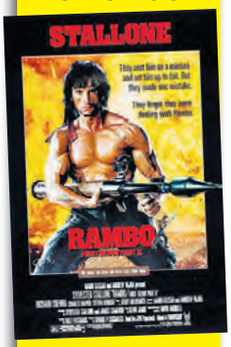

1 *Rambo: First Blood Part II*
2 *The Goonies*
3 *Fletch*
4 *A View to a Kill*
5 *Perfect*
6 *Brewster's Millions*
7 *Beverly Hills Cop*
8 *Witness*
9 *Police Academy 2: Their First Assignment*
10 *Desperately Seeking Susan*

A VIEW TO A THRILL!

ANA DE ARMAS (NO TIME TO DIE)

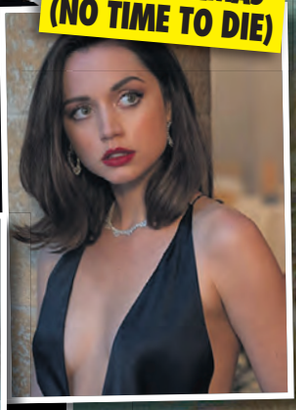

DENISE RICHARDS (THE WORLD IS NOT ENOUGH)

KIM BASINGER (NEVER SAY NEVER AGAIN)

TERI HATCHER (TOMORROW NEVER DIES)

MAUD ADAMS (OCTOPUSSY)

MADELINE SMITH (LIVE AND LET DIE)

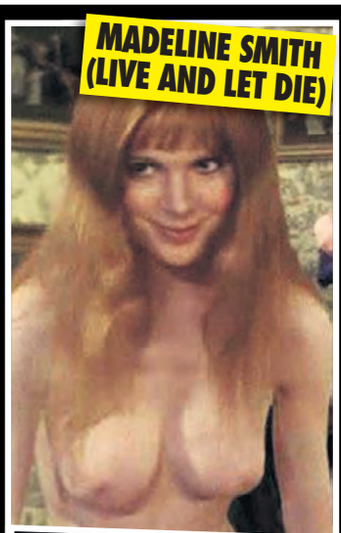

LEA SEYDOUX (SPECTRE)

DAPHNE DECKERS (TOMORROW NEVER DIES)

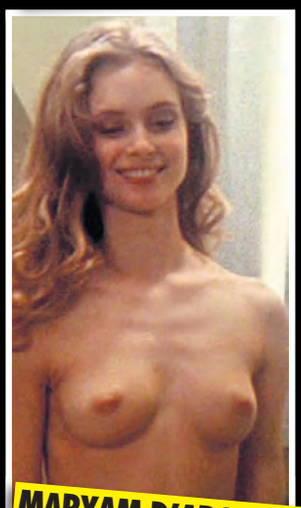
MARYAM D'ABO (THE LIVING DAYLIGHTS)

GEMMA ARTERTON (QUANTUM OF SOLACE)

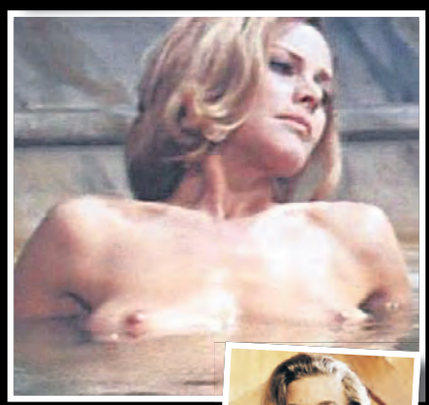

HONOR BLACKMAN (GOLDFINGER)

MONICA BELLUCCI (SPECTRE)

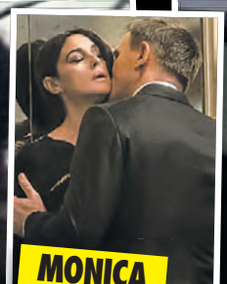

JANE SEYMOUR (LIVE AND LET DIE)

18+
HORNY WET CUTE BABES!
09826 138 000

SERVE YOUR MISTRESS
BECOME MY FILTY SEX SLAVE
•TEASING/DENIAL •HUMILIATION
•BONDAGE •WORSHIP
•ROLEPLAY •WHIPPING
YOU WILL DO ALL THE DIRTY THINGS I DEMAND!
09099 962 113

MATURE MASTURBATOR
W**K OFF WITH GRANNY!
09096 040 412

F**K ME NOW!
BEHIND MY HUSBANDS BACK!
CENSORED
YOU'LL BE MY DIRTY LITTLE SECRET
WE CAN CUM TOGETHER!
09099 962 114

WET & WILD
PULL DOWN MY KNICKERS AND LICK MY WET P**SY
09099 962 115

Sister Voyerista Confessions
GAMMY GUMMY GRANS 09096 040 413
LATEX WEARING LADYBOY 09096 040 414
WIFE GETS F**KED 09096 040 415
SQUIRTY SEX 09096 040 416
SPANK ME THEN F**K ME 09096 040 417
CUM IN MY BUM 09096 040 418

SEX STARVED HORNY SLUT!
C**K HUNGRY NATALYA WILL F**K YOUR BRAINS OUT!
09096 040 419

CUM With Chloe
Spunk on my tits!
09099 962 116

I'LL SUCK TILL YOU SHOOT
YOU'LL JIZZ IN SECONDS!
09099 962 117

Calls cost £0.65 per minute to 09826 & 09096 & £1.55 per minute to 09099 plus your phone company's access charge. All live calls are recorded in compliance with PP+ regulations. Service provided by Luv2Chat PO Box 143 BN18 8DF. Some automated messages may be sent for billing purposes. Not a subscription service. Adult text chat service with no guarantee of meeting made or implied. Service is for entertainment/fantasy/role play purposes only. Photos are of models and are for display purposes only. Text STOP to 89098 to stop service. Users of all services must be over 18 yrs and must have the bill payers' permission. Customer help line 03333130018. You may receive free promotional messages. To optout of marketing text OPTOUT to 89098.

GET THE SPORT ONLINE FREE FOR A MONTH! GO TO www.sundaysportonline.co.uk

10 things you might not know about MINNEAPOLIS

THE city of Minneapolis in the United States has topped many of the headlines over the past week – for all the wrong reasons.

The death of George Floyd there sparked riots worldwide and shone a spotlight on its police, who have been reminded that black lives matter in no uncertain terms.

But here are a few more facts about Minneapolis that have nothing to do with murderous cops...

1 **ALTHOUGH the biggest city in the state of Minnesota, Minneapolis is not the state capital – that's St Paul next door.**

2 MINNEAPOLIS and St Paul are often referred to as the Twin Cities.

3 **THE name of the city is attributed to Charles Hoag, the city's first schoolmaster, who suggested Minnehapolis, derived from Minnehaha, poet Henry Longfellow's fictional Native American princess from *The Song of Hiawatha*.**

4 DEAD oddball pop singer Prince (*above*) was born and raised in Minneapolis and he learned to suck his own cock in the city.

5 **AROUND three-fifths of the population of Minneapolis is of German or Scandinavian descent.**

6 IN 2012, the Walker Art Center in Minneapolis hosted the world's first Internet Cat Video Festival, which was, well...a celebration of cat videos on the Internet. An estimated 10,000 people showed up for the event.

7 **MINNEAPOLIS sports broadcaster Halsey Hall was the first person to say "Holy cow!" on radio to describe a baseball home run.**

8 THE city has more golfers per capita than anywhere else in the United States.

9 **CHEERLEADING was invented in 1898 at the University of Minnesota in Minneapolis by medical student Johnny Campbell.**

10 MINNEAPOLIS is also home to the Guinness Book of World Records holder for the Quietest Place on Earth – a special chamber at Orfield Laboratories used for acoustics research.

SHORE BLIMEY!

Geordie Shore babe Holly Hagan set for post-COVID I'm a Celebrity...

JUNGLE BOOBIES: Busty Holly looks set to light up our screens and *(right)* how she might look in her jungle hat

By GARY DORAN
gary@sundaysport.co.uk

STUNNING Holly Hagan is set to follow her *Geordie Shore* pal Vicky Pattison and head into the jungle.

The 27-year-old scorcher tops the list of showbiz names that ITV producers are DESPERATE to land, to ensure this year's *I'm a Celebrity... Get Me Out of Here!* is the best one ever.

Telly bosses have targeted some of the biggest and best-loved celebs so that the post-coronavirus camp is packed with explosive action!

Also on the producers' wish list is former *Blue Peter* presenter Konnie Huq, pop star Lily Allen and ex-footie ace Peter Crouch.

Knockers

But TV execs are also keen for some glamour to go with all the drama, and busty Holly has everything they desire – a big personality and even bigger knockers.

An ITV source said: "There is a lot riding on this for ITV. We had to cancel *Love Island*, which is a massive money spinner, we lost the Euros and then we even had to cut down on *Corrie*.

"We need a big hit and that's why we're going all out to get the best ever line-up.

"Holly is great television and Vicky Pattison proved the move from *Geordie Shore* to *I'm a Celeb* can be a lucrative one when she won the series in 2015."

Bosses plan to isolate all the cast and crew for 14 days before filming starts. They will all be tested for coronavirus before entering the jungle and during filming and, subject to approval from Aussie authorities they plan to start filming in October.

Rioter held over punch on cop dog

A MAN was arrested for punching a police DOG while cops were trying to stop him starting a riot.

Jordan Mosby, 29 (*above*), threw items at the windows of two police stations in St. Petersburg, Florida, US.

When no-one would join him attacking the cop shops, he picked up a newspaper stand and chucked it at a Mobil petrol station.

When officers arrived to arrest Mosby, he ran across the street and fought with them.

At one point during the scuffle, he punched a police dog, and then its handler, officers said.

Several cops were needed to take him into custody.

Mosby is facing three charges for battery on a law enforcement officer, one of inciting a riot, and one for punching the dog, authorities said.

He is being held at the Pinellas County jail.

STEPHEN FRY'S QI FACT

CHRISTMAS tree lights can interfere with your Wi-fi.

Motorway nude runner was high on 'bad drugs'

A MAN was arrested after running down a motorway stark naked.

Police received a call from a woman saying that her boyfriend was running down the I-20 naked because he had been given "bad drugs".

An officer who came upon the scene in Pearl, Mississippi, was able to detain the nude man until local police arrived.

The man has been identified as Wesley Dwayne Purvis, 31, of nearby Brandon.

His charges include indecent exposure, public intoxication and possession of drug paraphernalia.

Purvis was examined by a medical team and then booked into the Rankin Detention Center by Pearl police, before being given bail.

CORONAVIRUS SURVIVALIST DIES WITH SQUIRREL UP HIS ARSE!

SEX DEATH: Tragic Liam and (*below*) a squirrel

READER PIC

Gillian eases 'em out

SEXY Gillian Langley marked her first visit to the beach since lockdown eased with this sexy snap.

The 32-year-old beauty therapist, of Ormskirk, Lancs, was too shy to get her boobs out in public, so restricted herself to flashing in a car park.

She said: "I was so excited to be out and about – I just wanted to mark the occasion by whipping out my dugs!

"My fella Hugh took this sneaky snap before we got out of the car!"

Would you like to see your sexy pic in *Sunday Sport*? Email readerpics@sundaysport.co.uk – we'll reply straight back.

Perv's untimely end after he took to the woods to avoid virus

WHEN nature-loving Liam Cooper heard the country was going into lockdown because of the coronavirus he took matters into his own hands by setting up camp in a forest.

The 34-year-old homeopathy consultant left behind his home in the leafy village of Norley, Cheshire, and armed with only a tent, a bottle of peppermint oil, a bag of nuts and a water filter he began his new life as a nomad in nearby Delamere Forest.

And no more was heard from him until his best friend Graham Dooley went looking for him when the lockdown eased, and found him DEAD with a squirrel sticking out of his backside.

SUNDAY SPORT EXCLUSIVE
By GARY DORAN

Graham, 32, told *Sunday Sport*: "I spoke to Liam in the days leading up to lockdown and he was convinced that civilization was about to end.

"He said that within a month there would be no electricity, no water and no food.

Self-sufficient

"He wanted to get ahead of the game by being self-sufficient and living in the wild.

"Liam loved nature and I know for a fact he had once read a Ray Mears survival book so I thought he'd be fine.

"But when lockdown eased I wanted to see how he was getting on.

"So I went looking for him – it took two days before I found him, and what I saw will stay with me for the rest of my days.

"He was face down, with his head buried and his arse in the air, with a squirrel lodged halfway up his rectum. I could just see its back legs and bushy tail.

"You could see by the scratches on Liam that it was alive when he put it up there.

"He must have gone a bit doolally in the woods.

"Think of it, unlike the rest of us he didn't have Zoom quizzes, Joe Wicks fitness videos and the ability to spy on neighbours to see if they were breaking lockdown to keep him sane.

"He was alone with only the squirrels for company.

"The daft sod must have befriended one of the critters and then jammed it up his arse as some kind of misguided attempt to commune with nature.

"I suppose it could have been a sex thing, but I'm not sure using a squirrel as a living butt plug could ever turn anyone on.

"Still, as Liam used to say before his tragic passing, it takes all sorts!"

Local weed for local people

SWISS lawmakers who approved a plan to start cannabis trials for recreational use say it must be ORGANIC and grown locally.

The decision to embark upon the trial was set to be made in March, but was delayed due to the coronavirus pandemic.

Calls £3.60 per minute plus access charge. Texts cost £3 each 3 messages per reply = £9.This is not a dating service. To end send STOP to 79050 - Over 18/s only

Our Top Bird This Month!

Single. 22 yrs. 36D. DURHAM
Call: 090 9808 0483
Txt: HOOKUP BOBBIE to 79050

These Women Want SEX!

Here's How It Works -

Choose Your Woman & Text HOOKUP + Their Handle to 79050 (do not add any further text) ie; want to contact BRENDA51 Write HOOKUP BRENDA51 & text to 79050 - Wait for Their Reply & Get It On!

YOU KNOW YOU WANT THEM & THEY WANT YOU!

PICK UP YOUR PHONE & FULFILL YOUR FANTASIES

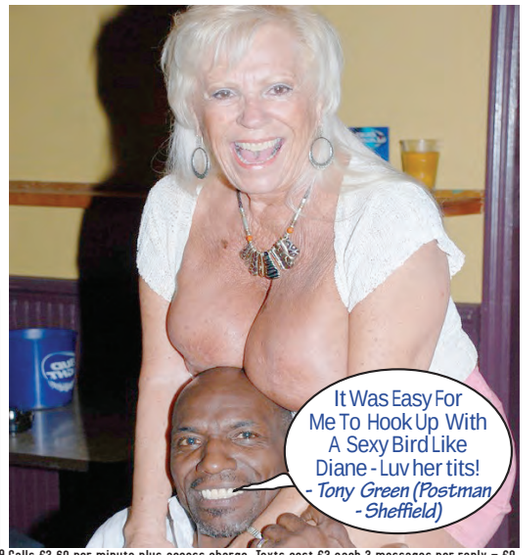

Gemina - Co Down

Single. 27 yrs. 32D Petite
Call: 090 9808 0480
Txt: HOOKUP GEMINA to 79050

Sheryl - Belfast

Divorced. 50 yrs. 36CC
Call: 090 9808 0483
Txt: HOOKUP SHERYL50 to 79050

Irene - Edinburgh

Married. 55 yrs. 40CC
Call: 090 9808 0509
Text: IRENE55 to 79050

Rachel - Glasgow

Married. 41 yrs. 38B
Call: 090 9808 0417
Text: RACH41 to 79050

Gerty - Yorkshire

Married. 68 yrs. 36D
Call: 090 9808 0563
Text: GERTY to 79050

Calls £3.60 per minute plus access charge. Texts cost £3 each 3 messages per reply = £9. Calls £3.60 per minute plus access charge. Texts cost £3 each 3 messages per reply = £9. Calls £3.60 per minute plus access charge. Texts cost £3 each 3 messages per reply = £9.

Elaine - Leeds

Divorced. 42 yrs. 34C
Call: 090 9860 0423
Txt: HOOKUP LUSH42 to 79050

Beth - Manchester

Single. 19 yrs. 36CC
Call: 090 9860 0455
Txt: HOOKUP KINKYBETH to 79050

Monica - Liverpool

Single. 38 yrs. 34B
Call: 090 9860 0532
Txt: HOOKUP MONICA38 to 79050

Petula - Cheshire

Divorced. 58 yrs. 36D
Call: 090 9860 0272
Txt: HOOKUP PET58 to 79050

Sally - Newcastle

Single. 33 yrs. 38D
Call: 090 9860 0522
Txt: HOOKUP SALLY33 to 79050

Regina - N. East

Divorced. 42 yrs. 36C
090 9860 0489
HOOKUP REGINA42 to 79050

Abbie - Sunderland

Married. 37 yrs. 38DD
090 9860 0532
HOOKUP ABBIE37 to 79050

Ruby - Liverpool

Widowed. 72 yrs. 42G
090 9860 0420
HOOKUP JUICYRUBY to 79050

Calls £3.60 per minute plus access charge. Texts cost £3 each 3 messages per reply = £9. Calls £3.60 per minute plus access charge. Texts cost £3 each 3 messages per reply = £9. Calls £3.60 per minute plus access charge. Texts cost £3 each 3 messages per reply = £9.

Melissa - Newcastle

Single. 34 yrs. 36DD
Call: 090 9860 0449
Txt: HOOKUP BBMELISSA to 79050

Cathy - W. Midlands

Married. 42 yrs. 36E
Call: 090 9860 0509
Txt: HOOKUP CATHY42 to 79050

Kylie - W. Midlands

Single. 18 yrs. 34E
Call: 090 9860 0411
Txt: HOOKUP HOTKYLIE to 79050

Vella - Birmingham

Divorced. 53 yrs. 42F
Call: 090 9860 0443
Txt: HOOKUP VELLA to 79050

Bonnie - Leicester

Divorced. 30 yrs. 34DD
Call: 090 9860 0151
Txt: HOOKUP BONNIE30 to 79050

Linda - E. Midlands

Married. 38 yrs. 36D
090 9860 0514
HOOKUP NURSEY to 79050

Kavita - Leicester

Married. 37 yrs. 36EE
090 9860 0532
HOOKUP KAVITA to 79050

Suzie - Norfolk

Married. 45 yrs. 38D
090 9860 0465
HOOKUP BOOZSUZ to 79050

Calls £3.60 per minute plus access charge. Texts cost £3 each 3 messages per reply = £9. Calls £3.60 per minute plus access charge. Texts cost £3 each 3 messages per reply = £9. Calls £3.60 per minute plus access charge. Texts cost £3 each 3 messages per reply = £9.

Lisa - Swansea

Single. 30 yrs. 34C
Call: 090 9860 0417
Txt: HOOKUP LISA30 to 79050

Philippa - S. West

Married. 63 yrs. 34B
Call: 090 9860 0510
Txt: HOOKUP BOREDGRAN to 79050

Gale - S. West

Married. 32 yrs. 34C
Call: 090 9860 0532
Txt: HOOKUP GALECHEAT to 79050

Lynne - New Forest

Married. 58 yrs. 34C
Call: 090 9860 0435
Txt: HOOKUP GOODLAYto 79050

Joyce - Brighton

Widowed. 81 yrs. 34B
Call: 090 9860 0532
Txt: HOOKUP JOYCE81 to 79050

Nicki - Berkshire

Single. 33 yrs. 32C
090 9860 0415
HOOKUP NICKI33 to 79050

Brenda - Middlesex

Married. 62 yrs. 40E
090 9860 0272
HOOKUP BUNNY to 79050

Belle - S. London

Single. 28 yrs. 34CC
090 9860 0575
HOOKUP BELLE28 to 79050

Calls £3.60 per minute plus access charge. Texts cost £3 each 3 messages per reply = £9. Calls £3.60 per minute plus access charge. Texts cost £3 each 3 messages per reply = £9. Calls £3.60 per minute plus access charge. Texts cost £3 each 3 messages per reply = £9.

Lillian - West London

Divorced. 46 yrs. 36E
Call: 090 9860 0518
Txt: HOOKUP LILLIAN46 to 79050

Betty - East London

Widowed. 64 yrs. 44F
Call: 090 9860 0456
Txt: HOOKUP BETTY64 to 79050

Paula - South London

Single. 27 yrs. 38C
Call: 090 9860 0529
Txt: HOOKUP PAULA27 to 79050

Lydia - East London

Single. 32 yrs. 36GG
Call: 090 9860 0272
Txt: HOOKUP LYDIA32 to 79050

Peggy - South London

Widowed. 71 yrs. 38DD
Call: 090 9860 0417
Txt: HOOKUP PEGGY71 to 79050

Debbie - E. London

Married. 37 yrs. 42D
090 9860 0532
HOOKUP STUFFME to 79050

Sadie - S. London

Married. 45 yrs. 36DD
090 9860 0518
HOOKUP SADIE45 to 79050

Gillian - S. London

Married. 62 yrs. 40D
090 9860 0486
HOOKUP USEGILLIAN to 79050

Calls £3.60 per minute plus access charge. Texts cost £3 each 3 messages per reply = £9. Calls £3.60 per minute plus access charge. Texts cost £3 each 3 messages per reply = £9. Calls £3.60 per minute plus access charge. Texts cost £3 each 3 messages per reply = £9.

Teen 18/19 Phone Contacts

N. Ireland	090 9808 0480
Scotland	090 9808 0433
N. West	090 9808 0575
N. East	090 9808 0529
Yorkshire	090 9808 0455
Wales	090 9808 0453
Eastern	090 9808 0530
W. Mids	090 9808 0431
E. Mids	090 9808 0524
S. West	090 9808 0411
S. East	090 9808 0473
London	090 9808 0424

Singles Phone Contacts

N. Ireland	090 9808 0166
Scotland	090 9808 0111
N. West	090 9808 0176
N. East	090 9808 0185
Yorkshire	090 9808 0162
Wales	090 9808 0126
Eastern	090 9808 0159
W. Mids	090 9808 0101
E. Mids	090 9808 0180
S. West	090 9808 0110
S. East	090 9808 0197
London	090 9808 0192

MILFs/Matures Phone Contacts

N. Ireland	090 9808 0143
Scotland	090 9808 0118
N. West	090 9808 0138
N. East	090 9808 0121
Yorkshire	090 9808 0193
Wales	090 9808 0106
Eastern	090 9808 0141
W. Mids	090 9808 0155
E. Mids	090 9808 0194
S. West	090 9808 0144
S. East	090 9808 0115
London	090 9808 0123

Grannies Phone Contacts

N. Ireland	090 9808 0124
Scotland	090 9808 0105
N. West	090 9808 0181
N. East	090 9808 0149
Yorkshire	090 9808 0161
Wales	090 9808 0125
Eastern	090 9808 0173
W. Mids	090 9808 0165
E. Mids	090 9808 0133
S. West	090 9808 0100
S. East	090 9808 0131
London	090 9808 0119

Find More Sex Hungry Singles, Divorcees, Wives & Widows At AdultTextContacts.co.uk

Terms & Conditions - Please read carefully. All women 18+. Over 18 Only. **Texts to 79050 cost £3.00 per msg rec (max 3 messages per reply = £9) plus network charges.** This is not a dating agency or escort service. Virtual sex chat only Photos/descriptions for display purposes/entertainment/fantasy chat. We do not offer & guaranteed meet-up service.To stop rec msgs text STOP to 79050. Callers must be 18+ and have bill payers permission. Calls may be recorded. **Calls cost £3.60 per minute plus access charge**. Calls from mobiles/other service providers may vary. **Full T&C at adulttelecoms.co.uk. Datapro Services Ltd 0203 455 2145.**

DEANO ON SUNDAY

In what f**king universe does a mother think this is right?

WHITE, middle-class guilt – what a revolting thing it is to witness.

We witness a lot of it these days thanks to – yes, you guessed it – social media.

And it reached, I think, its nadir last week.

I've been a national newspaper reporter for 25 years and I've seen some pretty horrible things.

But this is really upsetting.

A little girl holding a "black lives matter" placard and the word "privileged" with an arrow pointing to her head.

We've obscured the girl's face – there's no need for *Sunday Sport* to identify her.

The poor little thing only looks primary school age.

I'm not going to name her mum – out of respect for the child.

But I will ask: IN WHAT F**KING UNIVERSE DOES A MOTHER THINK THIS IS RIGHT?

OK, Mum, you may be crippled by guilt that you live a nice, middle-class lifestyle in a nice area while black people are being killed by cops in Minneapolis.

Nobody, NOBODY – apart from a few racist scumbags with genital hygiene issues – could fail to be shocked by what happed to George Floyd.

But parading your OWN CHILD as a powerless prop in your demented virtue signalling?

There are single-cell organisms living at the bottom of my garden pond who could tell you that's a bad idea.

Twatter

What was the point of it? To get some 'likes' on Twatter from your right-on friends?

If you want likes, post some pictures of the f**king cat.

Or was it to show off the nice Minton tiles in your hall? How the f**k should I know how these people's minds work?

I can understand black people in America being furious about what happened in Minneapolis.

African-Americans have had the shitty end of the stick in the US since that country was born.

I can understand black people in this country being angry. We're not immune to the poison of racism in this country either.

But on both sides of the Atlantic, well-off white people are using the black community's pain and anger as an excuse to parade their own right-on credentials.

If they really wanted to show "solidarity", how about giving ALL their wealth to disadvantaged black people.

No. Thought not.

email: simon@sundaysport.co.uk

SICKO SELLS FRED AND ROSE COVID SEX MASKS

WEST LIFE: Couple enjoy romp in new face masks

Public warned they DO NOT protect against virus

ENTREPRENEUR: Piers Harper

IT has to be one of the oddest pieces of advice offered by boffins...

Couples should now wear FACE MASKS while having sex during the COVID-19 pandemic, according to a new study from researchers at Harvard University.

The scientists have also warned kissing during coitus should also be avoided.

If the thought of wearing a bankrobber style bandana is not bad enough – look what one crafty sicko has come up with....

Fred and Rose West sex face masks!

Oxford University graduate Piers Harper started knocking out the sick face coverings on Thursday and the tricky toff reckons he's already shifted almost 2,000 sets.

By JOHN DEWHURST
news@sundaysport.co.uk

Harper, 26, drawled: "Fred and Rose are big romantic icons – like Romeo and Juliet or Mills and Boon, only a bit more murder-y.

"What better way to get in the mood than having a legover with your partner wearing a Fred or Rose mask?

"And they also guard against COVID-19".

Harper says he is planning Fred and Fred masks for the gays and Rose and Rose masks for lesbian lovers.

But despite his true commitment to diversity, Harper could be selling DEATH TRAPS.

Because independent analysis commissioned by *Sunday Sport* found the masks are almost USELESS as a germ barrier.

Prof James Linklater, of the University of West Lancashire, said: "These are simply paper masks held on with a bit of elastic.

"In the heat of passion, they would fall apart."

It is currently illegal in England to have sex with anyone who does not live in the same house as you – even with a mask on.

But in the US, where it's not forbidden to sleep with someone outside your own house (although it is banned in many states to socialise with anyone you don't live with), scientists are advising taking precautions like face masks to minimise the risk of spread.

Diner hosted lockdown orgy

A DINER forced to close by anti-COVID laws reopened secretly and hosted a drug-fuelled ORGY, cops say.

When Florida Governor Ron DeSantis ordered restaurants and bars to stop in-person sales in March, Peruvian Nazca Bar & Grill in Tampa appeared to step into line.

"Here at Nazca Bar & Grill we are fully committed to the health and well-being of our customers, staff and their families," the restaurant said on Instagram on March 20.

But when officers called, the drinks at Nazca's bar were flowing – cash-only sales of alcohol – along with cannabis and SEX.

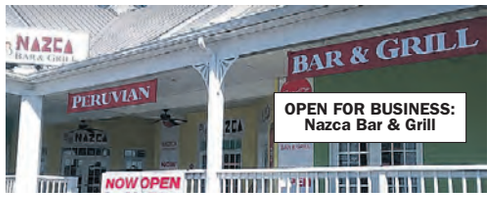

OPEN FOR BUSINESS: Nazca Bar & Grill

When cops knocked on the front door up to 70 people fled via the back door, while others who'd been having sex upstairs hid in an storage area where more weed and £8,000 in cash were found.

The state Division of Alcoholic Beverages and Tobacco found that licensee Eric Alcalde was operating an illegal weed dispensary and allowed a crowd to gather there during the pandemic.

He faces a charge of refusing to admit an officer and a warning for violating the state order closing restaurants.

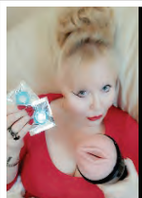

CALL AMANDA 07966 519 614
FOR VISITS / TABOO LIVE 1-2-1 CALLS & WORN PANTIES

NEW MADAM AMANDA'S LIVE CHAT
TALK NOW TO AMANDA HER MISTRESSES & NANNIES

LIVE DOMINATION & FETISH	09845 400 141
LIVE CUCKOLD HUSBAND	09845 400 129
LIVE SISSY ******	09845 400 053
LIVE CHASTITY	09845 400 067
LIVE ADULT BABY - ABDL	09845 400 131
LIVE TOILET SPORTS	09845 400 088
LIVE HARDCORE SEX	09845 430385

NEW JUNE 2020 TEEN FILTH RECORDED STORIES

09083 930 809 HE W**KED ON HER FACE
09083 930 810 SHE SAT ON HIS D**K
09083 930 811 SHE TASTED OF P**S
09083 930 812 SP**KED, C**ED & F**KED
09083 930 830 SUCKED BY HIS MATES DAUGHTER 18+
09083 930 831 HORNY TEEN TEASE 18+
09083 930 832 BLACKMAILED BY MATES DAUGHTER
09083 930 833 TWO'S UP THE DIRTY LITTLE B**CH
09083 930 834 MATES DAUGHTER WANTED IT

To access any of these adult services callers must be over 18 & have the bill payers permission. premiumdirect calls cost £1.50 per minute plus your phone companys access charge
All live calls cost up to £1.00 plus your phone companys access charge and are recorded. Service provided by DATA PRO LTD Customer Careline 02477150516

Girl stabbed her fella to death when he refused to BUM her

CHARGED: Terin Stately is accused of killing her lover after he declined anal romp

A FEMALE porn fan stabbed her fella to death because he refused to have ANAL SEX with her.

Terin Stately, 32, is accused of killing her boyfriend 27-year-old Keanen Poitra.

Cops who responded to a disturbance in Fargo, North Dakota, after neighbours reported hearing raised voices and then "bloodcurdling screams", found Poitra with a serious stab wound.

He was taken to the hospital where he was pronounced dead.

In a statement, police said: "Officers were sent to a disturbance in the 1600 block of 33 Ave. S.

"They arrived on scene to find a male victim, identified as Keanen Joseph Poitra, with a serious stab wound. He was taken to a local hospital where he was pronounced dead.

"Investigators detained Keanen's girlfriend, Terin Rene Stately, and after investigation, she was arrested for murder.

"This case is still under investigation and no further information can be released at this time."

By BRAD CHADWICK
news@sundaysport.co.uk

However, an insider said: "When we got there, this lady was in a hell of a state.

Ass

"Of course, she was covered in blood, but she was just repeating, 'I only wanted it in the ass. I wanted him to f**k me in the ass.

"Well, these officers, they've seen it all, but this was a first for them – a young lady coming out with this kind of language."

It's believed the couple were watching a porn video called *Butt Raiders #14* when the heated debate over anal nookie kicked off.

Our source added: "Sounds like she was quite a livewire, this young lady. I can only imagine my wife's face if I brought home a movie like that.

"It'd be supper in the garage for me and that's no doubt."

18+ only. Calls Recorded, cost 46p per minute plus 'Access Charge'. LL99 Ltd. 0208 114 2016
We may send you free promotional sms messages. If you would like to opt-out of receiving free promotional sms messages please text OPTOUT to shortcode 89077

BRITAIN'S MONSTERS OF THE DEEP

REAL LIFE X-FILES

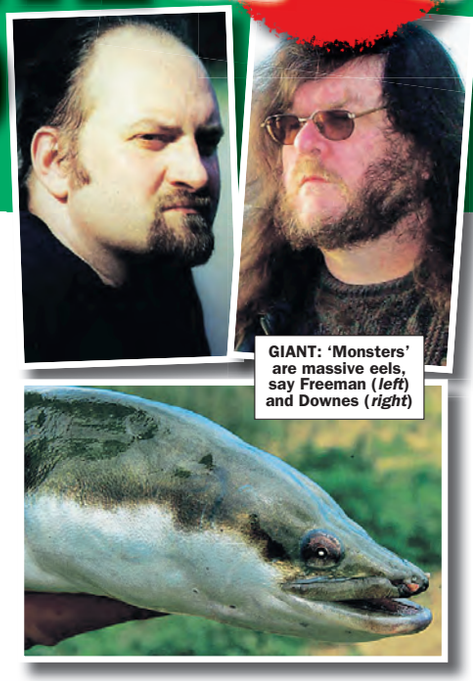

GIANT: 'Monsters' are massive eels, say Freeman (*left*) and Downes (*right*)

WHEN it comes to mysterious water creatures, Scotland's own Loch Ness Monster is the world's best known.

But Nessie isn't the only colossal creature lurking in Britain's lakes.

Shadowy leviathans have been spotted all over the UK.

While sceptical scientists have distanced themselves from the age-old dinosaur theory, they do accept that there IS something down there, just waiting to be discovered.

You'd be forgiven for thinking that the Loch Ness Monster had died a death years ago.

The most famous image of this elusive animal was taken in 1934 by surgeon Robert Wilson, who'd apparently spotted the beast while driving around the loch's north shore.

The black-and-white snap shows a serpent's head rising from the waves and for decades was offered as tantalising proof of Nessie's existence.

Except the photo didn't actually show an ancient Plesiosaur, as some thought – a dinosaur landlocked millions of years ago while the rest became extinct – it simply showed a toy submarine outfitted with a fake head and neck!

The hoax was revealed in 1994 when Christian Spurling – one of the chaps who helped perpetrate the scam – admitted so on his deathbed, aged 90.

Bunkum

"Well, that's that, then", said non-believers.

"Nessie is bunkum".

But that's not the whole story because Wilson's wasn't the only photo of the monster, and Nessie isn't even the only monster in the UK.

Sightings of 'water horses' or 'kelpies' date back centuries.

One story from 565 AD even suggests Nessie has KILLED humans.

The account tells how an Irish missionary stumbled upon a group of people who had just buried the victim of a fatal Nessie attack in the River Ness.

By NEIL GOODWIN
news@sundaysport.co.uk

A horrifyingly similar story comes from Loch Morar, another huge body of water on Scotland's west coast.

In August 1969, Duncan McDonnell and Bill Simpson were fishing on the loch in a little motorboat.

Startled by a loud splashing behind them, they turned around to see a large object underneath the water, which proceeded to ram their vessel.

Simpson was so frightened he reached for his shotgun and fired at the beast, which he later described as being 25-30ft long, with three large, black humps and a snake-like head.

Move south, across the border into England's Lake District in Cumbria, and 'Bownessie' is said to stalk the murky depths of Windermere.

The most recent run-in there came last year, when respected scientist Matt Benefield saw – and managed to photograph – a disturbance on the eerily-calm water.

The 43-year-old said: "Ripples in the water got me thinking there was possibly something strange in the Lake. I have no idea what it is – I simply can't explain it."

EVIDENCE: A sonar reading from Lake Windermere showing that something is down there

Evidence

And then there's the sonar evidence.

Over the years, countless monster-hunters have trawled Loch Ness with high-tech echolocation gear and some readings were hard to explain.

In May last year, a luxury cruise-vessel called the Jacobite Queen picked up an unidentified object – something huge and long – in the water during a routine tour.

Go back to 2012 and skipper Martin Atkinson saw a long "serpent-like creature" on the sonar he uses to find shoals of fish.

Atkinson, 46, said: "The object got bigger and bigger and I

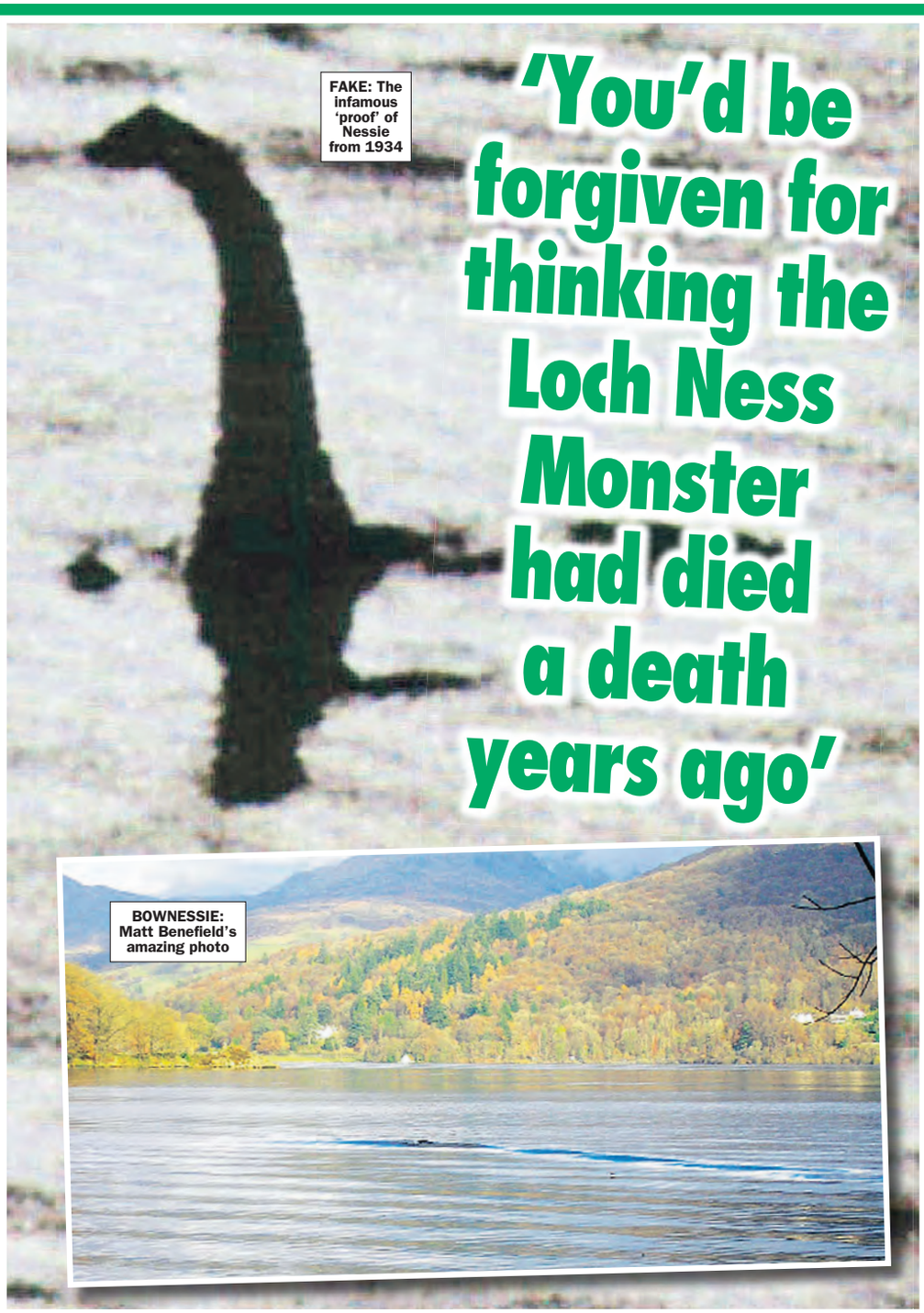

FAKE: The infamous 'proof' of Nessie from 1934

'You'd be forgiven for thinking the Loch Ness Monster had died a death years ago'

BOWNESSIE: Matt Benefield's amazing photo

'I was in shock – it looked like a big serpent...'

thought 'bloody hell,' and took a picture with my mobile phone.

"There's nothing that big in the loch. I was in shock as it looked like a big serpent.

"You can't fake a sonar image."

So what IS going on down in the depths of British waters?

Astonishingly, humungous EELS are responsible for most of the 'monster' sightings, according to many top boffins.

Richard Freeman is the Zoological Director of the Centre for Fortean Zoology and a former headkeeper at Twycross Zoo.

He said: "The idea of a prehistoric reptile in these cold, northern lakes is a non-starter. But the monsters could be some kind of large eel.

"The common eel swims out to the Sargasso Sea to breed, then die. The baby eels follow scent trails back to their ancestral fresh-water homes and the cycle begins again.

"Sometimes a mutation occurs and the eel is sterile. These stay in fresh water and keep on growing.

"Known as 'eunuch' eels, no-one knows how old they get, or how big."

Freeman's colleague at the CFZ, Jon Downes, added: "European eels are not supposed to get bigger than four feet, but in a large body of water like Windermere or Loch Ness, a specimen of up to 12ft could be living."

In February 2004, two Canadian tourists came upon a 25ft eel floating in the shallows of Loch Ness.

At first they thought it was dead but when it began to move they beat a hasty retreat.

Caught

In the 1980s, a 20ftt eel was reported in the Birmingham Ship Canal.

Another 20ft eel was reportedly caught in the cooling system in some aluminium works in Dores, a village south of Loch Ness.

One theory suggests that these rare, naturally occurring mutations may now be on the increase due to pollution.

So our water monsters might not be ancient creatures, but they really DO exist...

OTHER EXPLANATIONS

DEER

THE Highlands of Scotland are teeming with red deer and it's not unknown to see them swimming across lochs.

Some argue the deers' large backs and protruding heads could be mistaken for a monster.

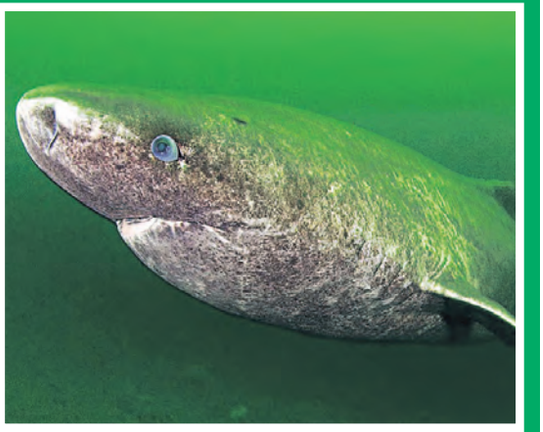

GREENLAND SHARK

IN 2013, extreme angler Jeremy Wade visited Loch Ness as part of his *River Monsters* TV series.

He reckons the 'monster' could be a 25ft Greenland Shark – a whopper capable of eating polar bears.

Wade thinks the sharks could swim in to the loch through the River Ness as juveniles before growing to an incredible size.

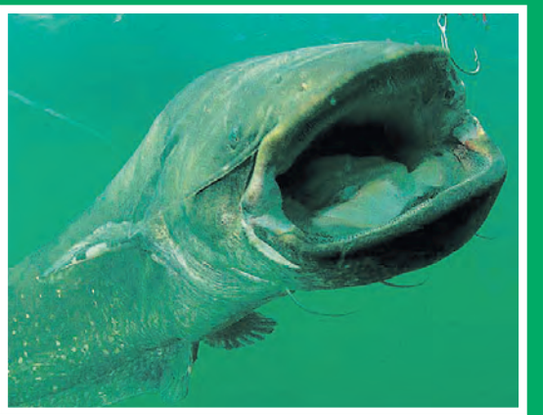

WELS CATFISH

WELS catfish is a hungry carnivore and can live for 100 years, grow to 15ft long and weigh 750lb.

They were introduced into British waters in the 1870s and feasibly let loose in the Highlands.

They've been blamed for taking ducks, geese and even swimming DOGS from the surface of the water.

And they will also attack humans if irritated.

GET THE SPORT ONLINE FREE FOR A MONTH! GO TO www.sundaysportonline.co.uk

SEX SERVICES

Texts cost £2.00 per message. Calls £3.60 per minute plus access charge

●Busty Mature exp housewife offer sexual relief of any kind. 090 9808 0296

●Ass sex is my speciality. Big round cheeks & tight hole! 24 hr svs 090 9808 0242

●Ancient granny (74 yrs) will take out teeth for oral. 090 9808 0279

●Sexy MILF specialises in bathroom fetish 24 hr 090 9808 0299

●Black BBW mature mama. All holes & fetishes. 24hrs 090 9808 0281

●Lesbian couple - w*nk to our kinky sex show! 090 9808 0319

●Schoolgirl (18 legal) will please daddies! Uniform/socks 090 9808 0337

●Gay boys (firm asses) gives pleasure to bi curious men. Text: GAY to 89530

●She-Male. Busty. V sexy & satisfying. 24hrs 090 8808 0347

●ADULT BABY CLUB INFO 090 9808 0260

●WIFE SWAPPERS Select Your Slut! 090 9808 0269

●DOGGING Sites Info Service Text: SWINGER to 89530

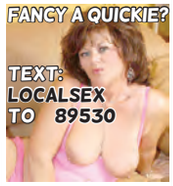

Specialist Adult Contacts

Terms & Conditions - Please read carefully. All women 18+. Over 18 Only. Texts to 89530 cost £2.00 per msg rec (max 3 messages per reply = £6) This is not a dating service. Virtual sex chat service. Photos/descriptions for display purposes/entertainment/fantasy chat. To stop rec msgs text STOP to 89530. Platinum, 15/75 Ingestre Pl, London W1F 0207 096 0457 Callers must be 18+ and have bill payers permission. Calls may be recorded. Calls cost £3.60 per minute plus access charge. Calls from mobiles/other service providers may vary. Full T&C at adulttelecoms.co.uk. Datapro Services Ltd 0203 455 2145.

Send This Coupon To: **JESTA MEDIA, Depot 57, 226 High Street, Croydon CR9 1DF**

NAME .....

ADDRESS .....

.....

.....

POST CODE .....

Signed over 18 yrs .....

SELECT YOUR SETS:

❒SET: 1	❒SET: 7	❒SET: 13	❒SET:19
❒SET: 2	❒SET: 8	❒SET: 14	❒SET: 20
❒SET: 3	❒SET: 9	❒SET: 15	❒SET: 21
❒SET: 4	❒SET: 10	❒SET: 16	❒SET: 22
❒SET: 5	❒SET: 11	❒SET: 17	❒SET: 23
❒SET: 6	❒SET: 12	❒SET: 18	❒SET: 24

BONUS FREE SET 'CHERRY POPPERS' WHEN YOU SPEND £39.99+ ❒

I ENC £ ..... inc £5 POSTAGE PAYING BY CHEQUE TO JESTA MEDIA ❒

UNCROSSED POSTAL ORDER ❒ CASH ❒

Sun 7 June

MEGA HARDCORE

3 films in each Set

2 Sets £24.99
4 Sets £39.99
6 Sets £54.99
8 Sets £69.99
12 Sets £99.99
15 Sets £119.99

+ £5 postage

CHERRY POPPING! FREE!!

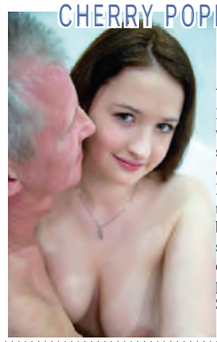

Yes! Get this FREE Set when you spend £39.99 & over. Featuring the most beautiful sexy 18 year olds cherry popped by Swedish men.

Secretary 'A' Sex

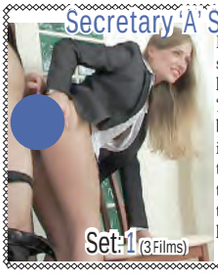

Featuring secretaries having tight 'A' sex, by her boss. This is their first time sex up the rear & their boss loves it.

Set: 1 (3 Films)

Horsing Around!

No full descriptions allowed but we can say that all the young (18+) girls in this compilation of 3 films are bored with shagging their boyfriends & take their pleasures elsewhere! Viewers discretion advised.

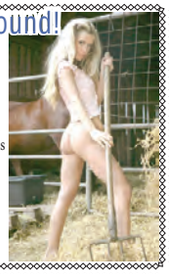

Set: 2 (3 Films)

Asian College Girls & Tutors

These Asian girls aged 18/19 dressed in their smart college uniforms watch as each other is f**ked by the headmaster!

Set: 3 (3 Films)

Mature Lickers

Featuring sex hungry mature women aged 40+ who love sucking on d**ks. These women do deep throat like you've never seen & they always swallow.

Set: 4 (3 Films)

Uniform Teens 18+

Set: 5 (3 Films)

The freshest, youngest (18+), sexiest girls dressed in their uniforms with shirt, tie & knee socks. These girls try things they had never even considered on camera with their boyfriends - hardcore viewing.

Grannies, Matures & Teens

Grannies, MILFs & teen girls 18/19 (not related) get together to experiment with hardcore first time lesbian sex. Plenty of tongue action, huge sex toys & amazing 3-way scissoring.

Set: 6 (3 Films)

Dirty Old Grandads F**K Teens

Set: 7 (3 Films)

Young teen girls aged 18/19 being f**ked by dirty old grandads. In the mouth & in the vagina. Inc. foot sex & hand wanks.

Old Handjobs

You asked for it we got it! A mega compilation of the dirtiest UK housewives being shagged by strangers at dogging sites while wearing their old college uniform.

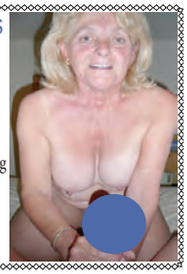

Set: 8 (3 Films)

Granny Interracial

2 of our most popular genres - grannies aged 65+ & inter-racial sex to bring you a mega 3 dvd compilation of old birds all with DD+ tits being shagged by black studs. All do oral, vaginal & rear sex.

Set: 9 (3 Films)

Toilet Voyeur

A must for all voyeurs & fans of women using the toilet in private or so they think! All 3 films feature sexy women (18-45) who have nice pert tits & smooth skin. Each scene ends in wiping.

Set: 10 (3 Films)

Rear Sex Teen Virgins

They're no virgins to vaginal sex but have never been shagged 'A' sex style - until now! Teen girls (18+) are tight & need plenty of lube. The camera zooms in on their faces as they take it up the rear end.

Set: 11 (3 Films)

Busty Mature D.P.

Oh yes, you want it - we've got it! Sexy old women aged 40-60 receiving double penetration from two men at the same time. Inter-Racial sex with huge d**ks inside baggy holes.

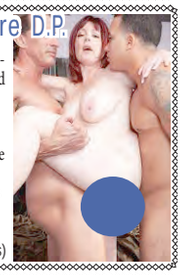

Set: 12 (3 Films)

Chunky Ebony Sex

Chunky & cheap looking it's obvious these black women have been around the block & back again with multiple men! Each film features black fatties doing all sex positions, fast oral & rear sex.

Set: 13 (3 Films)

Shag My Mate's Mum

Boys (18+) always fancy their mate's mum & these lucky guys get to shag them. Cindy has the biggest knockers we've seen d**k-f**ked. Angie (47) wanted Mark to f**k her up the rear. Trish (43) dressed in sexy lingerie does WS.

Set: 14 (3 Films)

Old Hags F**ked Up The Rear

Very old women aged 70+ being f**ked up the rear in the roughest sex you will ever see. Not the most glamorous of women but worth watching & having a w**k. Messy c*mshots 2 scenes with sister grannies.

Set: 15 (3 Films)

My Teen Mistress

Just 'cos they're young (18+) doesn't mean they'll be kind to their slaves. Severe punishment & discipline along with verbal abuse.

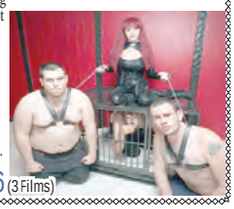

Set: 16 (3 Films)

Japanese College Girls

Beautiful sexy young Japanese college girls aged 18/19 are given a good f**king session by an older Western man. Inc. footsex & weird Japanese fetishes. These asian girls sure know how to suck & blow.

Set: 17 (3 Films)

Pensioners Caught Short

Not an easy fetish subject to buy nowadays but we offer it to you here at a remarkable price. Each film features pensioners who have been caught short & need to relieve themselves. Followed by masturbation.

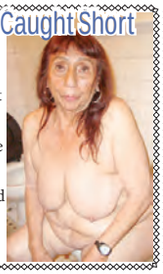

Set: 18 (3 Films)

Big Tit Pensioners

Featuring very old grannies (70+) enjoying sex younger men. A speciality of these films is that each granny has whopping big titties which they use for wanking off d**ks.

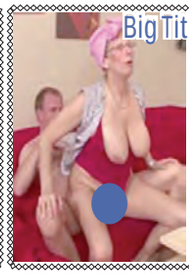

Set: 19 (3 Films)

Tutors + College Girls 'A'

College tutors give teen college girls (18/19) dressed in their uniform, a try at 1st time rear ('A') sex. Bottom inspections are followed by penetration - you will climax within 5 mins of watching this!

Set: 20 (3 Films)

Bangladeshi 'A' Sex

All 3 films are a compilation of footage from featuring Bangladeshi housewives (21-45) doing 'A' sex, whilst their husband/ boyfriend watches.

Set: 21 (3 Films)

Housewife G**g-B**gs

When it comes to sex with strangers, these randy young housewives f**k not just one man but up to 6 at the same time whilst their husband watches!

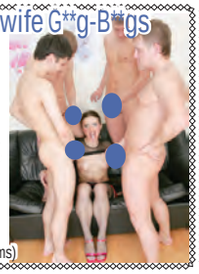

Set: 22 (3 Films)

Fresh Young Gay Boys

Featuring the freshest 18 year old gay boys dressed in their college unforms. The boys get together for gay 'A' sex & oral sucking on with their older tutors.

Set: 23 (3 Films)

Tranny Dom Training

Have we save the best 'till last? Queen Dominatrix Trannies training their sub slaves to accept 'A' sex from their male sub slaves. Weird scenes & taboo sex

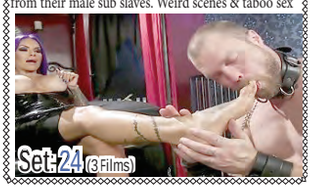

Set: 24 (3 Films)

SUNDAY Sport BRAIN BUSTERS

BRITAIN'S RUDEST AND CRUDEST PUZZLE PAGES

ESME'S FILTHY JOKE

WHAT do you call an Italian hooker? A Pasta-tute!

Esme Thomas
Age 26, 32D, from Lincoln

NAME THAT NIP!

WITH teats like that, it would be easy to get in the Abbey habit!

NAME THE SAUCY TWEETERS

CAN you name the celebrity babe just by seeing her flash the flesh in a naughty social media post?

1

A FORMER Atomic Kitten with a saucy past. We'd love to see her hole again!

2

WOULDN'T it be lovely to get *Inbetween*-her busters?

3

HARD to recognise her looking like this, but her saucy snaps have been *Wrecking Balls* for years!

4

WHEN you're Kim Basinger's daughter, you're never going to be a munter, are you?

5

DATED George Clooney. And, er... that's about it.

6

YOU'D be up this like a Rata up a drainpipe!

7

IF only she'd do something a bit more Blue, Peter.

8

BRUCE'S daughter, and it would be nice to have a Scout around her knicker drawer.

TURN THE PAGE FOR MORE PUZZLES

SUNDAY Sport BRAINBUST

ALTERED IMAGES

CAN you name the famous naked babe?

DEFACED!

WHO'S behind the defaced doodles?
We've hidden a celebrity behind the sketchings of our office lunatic but can you tell who it is?

Jaymie Feather
Age 28, 30D, from Bradford

JAMIE'S BI

1 WHICH Manchester City player has become the latest football star to fall victim to thieves?
a) Sergio Agüero
b) Riyad Mahrez
c) Raheem Sterling
d) Bernardo Silva

2 NAME the Dorset beauty spot (*below*) where several so-called tombstoners were injured jumping from 200ft high cliffs last weekend.
a) Durdle Door
b) Gurgle Gate
c) Piddletrenthide Passage
c) Bournemouth Back Entry

3 WHAT is the name of the 14-year-old Fell Pony the Queen was pictured riding in the grounds of Windsor Castle?
a) Fergie
b) Lady Di
c) Pervy Jeffrey
d) Balmoral Fern

4 THOUSANDS of customers queued for hours for their homewares fix as which popular retail giant reopened 19 stores last week?
a) Next
b) DFS
c) Ikea
d) Nodders 'n Dildos Mega Sex Shop

WORD SEARCH

THERE are 15 words hidden in our word search grid. Can you find them all?
This week…

MUSICALS

G PUB QUIZ!

5 **VISITORS leaving the reopened Van Gogh museum in Amsterdam were offered what free gift?**
a) A postcard of one of this paintings
b) A real sunflower
c) A false beard
d) A rubber ear

6 **WHICH UK-based airline announced plans to resume flights on half its routes by the end of July?**
a) British Airways
b) Jet2.com
c) easyJet
d) Dan-Air

7 **WHICH European country will host the first two races of the 2020 Formula One season?**
a) Wales
b) Belgium
c) France
d) Austria

8 **A SPECIAL episode of BBC One soap *Doctors* (*below*) addressing COVID-19 will air on June 12 – how was it filmed?**
a) On CCTV
b) On the cast's mobile phones
c) By drone
d) On cine cameras

9 **UP to three million people from where could be eligible for UK citizenship, according to Boris Johnson (*above*)?**
a) Hong Kong
b) Iceland
c) South Africa
d) New Zealand

10 **WHICH Premier League footie boss revealed he had coronavirus?**
a) José Mourinho (Spurs)
b) Brendan Rodgers (Leicester City)
c) Ole Gunnar Solskjær (Man United)
d) Roy Hodgson (Crystal Palace)

11 **ROBBIE Williams will be joining Take That for an online reunion charity concert. Who's the other original member to have left the boyband?**
a) Gary Barlow
b) Jason Orange
c) Mark Owen
d) Howard Donald

12 **WHAT has the BBC offered to allow hospital radio stations to broadcast?**
a) *The Archers*
b) *The Top 40*
c) Its news bulletins, interviews and local radio programmes
d) *Woman's Hour*

13 ***LOVE Island* couple Molly-Mae Hague and Tommy Fury (*below*) announced their new pet Mr Chai has died. What breed of dog was it?**
a) Pomeranian
b) Chocolate Labrador
c) Poodle
d) Abyssinian Wire-Haired Tripe Hound

14 **WHICH Royal said they "got away lightly" after catching coronavirus?**
a) Prince Andrew
b) Prince Edward
c) Prince Charles
d) Princess Anne

15 **A SUSPECT in the disappearance of Maddie McCann is currently in jail in which country?**
a) The US
b) Germany
c) France
d) Scotland

COUNTDOWN CONUNDRUM

THIS jumbled-up rude word would leave *Countdown's* Rachel Riley with a face redder than an embarrassed tomato. Can you work out what it is?

T R O K O C C

= _____

JOKE OF THE WEEK

WHY couldn't the toilet paper cross the road? Because it got stuck in a crack.

SPOT THE DIFFERENCE

THERE are six differences between the two pictures. Can you spot them all?

OLIVER
ANNIE
FANTASIA
BLUE HAWAII
CABARET
HIGH SOCIETY
CAMELOT
A CHORUS LINE
ALL THAT JAZZ
CARMEN
BRIGADOON
HOLIDAY INN
JAILHOUSE ROCK
CAROUSEL
BUGSY MALONE

N	A	A	D	B	I	L	U	Q	C	O	T	C	X	K	Y	B	V	H
R	F	C	N	S	I	G	K	A	Z	N	G	D	A	A	Q	Q	V	O
F	J	D	H	N	Y	Y	H	F	T	Y	A	G	E	R	L	Q	V	L
X	R	R	S	O	I	K	F	I	E	T	U	B	R	R	M	Z	C	I
X	K	Y	L	D	R	E	P	B	G	D	Q	N	D	Z	M	E	T	D
S	Q	N	B	W	C	U	H	B	O	H	X	F	G	Z	K	Q	N	A
K	E	O	Z	J	A	K	S	V	R	Q	S	H	P	C	X	D	Y	Y
L	J	R	X	U	R	B	R	L	D	I	Z	O	O	V	E	Y	T	I
Q	K	Z	C	O	O	R	L	A	I	Z	G	R	C	N	H	E	C	N
F	O	I	M	A	U	F	I	U	A	N	E	A	O	I	R	F	Y	N
J	W	M	W	E	S	Q	A	J	E	S	E	L	D	A	E	T	E	O
M	T	N	B	W	E	X	T	N	U	H	A	W	B	O	O	T	E	V
J	P	T	V	G	L	A	R	O	T	M	A	A	F	L	O	R	Y	X
G	G	E	V	Q	H	E	H	O	Y	A	C	W	E	R	H	N	O	X
U	M	T	A	T	V	L	M	S	I	G	S	M	A	F	H	D	Z	O
A	Y	E	L	I	I	Q	G	C	V	Q	A	I	F	I	R	T	V	D
H	J	L	L	A	E	U	P	A	U	C	O	X	A	I	I	U	Q	A
M	A	O	J	O	B	C	Z	L	R	M	Q	O	Z	W	Q	Y	U	S
M	C	Z	Y	U	K	P	W	Z	K	S	H	Z	K	M	F	O	D	M

Sex Educashun

HOW well do you know your sex terms?
HERE'S a rude word but only one of the definitions is correct. Do you know the right one?

AGONOPHILIA

a) A fetish for fighting as foreplay

b) A Fetish for nostrils

ALL ANSWERS ON PAGE 55

ALICE GOODWIN

Age 34, 32G from Chester

SUNDAY Sport SUNDAY STUNNA

SUNDAY
Sport
POSTER

REVISTA MARKETING

CREDIT CARD ORDER LINE
0034 951 161 100
OPEN MON TO FRI - 9.30 TO 5.00

HARDCORE PORN DVDS

Titles, images & descriptions reflect theme only.

Cute Trans Girls
CODE: AD199

DESCRIPTION
Forget masculine transsexuals these hot t-girls are all as cute and sexy as can be. Ultra feminine hotties with rock hard love rods - order now whilst stocks last!

Horny Wet MILFs
CODE: AD200

DESCRIPTION
Sex crazed amateur MILF babes take part in the wettest most extreme fetish sequences for your mastubatory pleasure. If bathroom fun makes your manhood stiffen then order today!

Mistress Cherry Torn
CODE: AD201

DESCRIPTION
Cherry Torn, the blonde lady pictured, is one of the most popular Mistresses on the BDSM scene. This DVD feature Mistress Cherry putting her lesbian 'slave' Mandi through her paces. Serious Les Dom footage.

Naughty In Nylons - Sex Fetish
CODE: AD202

DESCRIPTION
If the thought of elegant educated young ladies being f***ed and sucking c**k whilst dressed to the nines in saucy nylons and expensive lingerie makes your c**k ache then buy this DVD today!

Asian Candy Girls
CODE: AD203

DESCRIPTION
Fancy unzipping your trousers and masturbating over incredibly cute and submissive Asian girls aged 18 - 24? These hot cutiepies specialise in oral, a*** and vaginal sex with older, Western guys like YOU!

Teen Training Sessions
CODE: AD204

DESCRIPTION
An unusual DVD showing 8 gorgeous, submissive girls aged 18 - 26 engaging in fetish role play. They are rewarded or chastised according to their behavior and they absolutely love it!

Strap-On Vixens
CODE: AD205

DESCRIPTION
Dominant young ladies in their 20s don a strap-on dildo and give thrill seeking guys a good drilling up the back passage. This is a fetish known as pegging and is becoming more and more popular on the porn scene!

Old Doctor Bangs Sweet Teens
CODE: AD206

DESCRIPTION
A fetish role play DVD showing a man in his mid 50s 'examining' his 18 and 19 year old patients before administering the therapy they "need" which is of course vaginal and a*** sex.

Gloryhole Amateurs
CODE: AD207

DESCRIPTION
A 'gloryhole' is a hole in a partition, normally in public toilets or a sex shop where guys can go to get a bj by a women who they can't see. The makers of this amateur DVD caught all the action on camera for you to enjoy!

P******
CODE: AD208

DESCRIPTION
Some women just love p******! The babes in this DVD cannot get enough and beg for more and more. If you have a p*** fetish then order now!

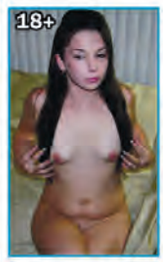

Teen Milkers
CODE: AD209

DESCRIPTION
When an 18 year old girl blows or masturbates a man in his 40s, 50s or 60s she's not doing it cos she fancies him. She's bringing him to orgasm or 'milking' him! If you are a man in your 40s, 50s or 60s unzip and enjoy!

Dominant T-Girls
CODE: AD210

DESCRIPTION
Does the thought of an athletic transsexual girl with a big, strong p**** f***ing your throat and ass turn you on? If you want to be dominated by a T-Girl this is your opportunity!

Ariana Jolie Swallows
CODE: AD211

DESCRIPTION
The lady in the photo is porn star Ariana Jolie and in this DVD she performs oral sex on 10 guys and each one gets to c** in her mouth. Her 3 pals also suck 10 guys each so that's 40 c** shots for you to masturbate to!

Riding Boots And Jodhpurs
CODE: AD212

DESCRIPTION
Want to see the hottest equestrienne ladies in riding boots and jodhpurs tied up in this epic bondage DVD? Each babe is a snooty horse riding type who gets off on knowing that guys like you are wanking over them!

Angie Luv And Her Fat Pals
CODE: AD213

DESCRIPTION
Four hugely obese but pretty women masturbate, suck c*** and indulge in vaginal and backdoor sex just to please you! If you love big, sex obsessed nymphomaniacs then you'll really enjoy this DVD!

50 And Over
CODE: AD214

DESCRIPTION
The busty crop haired blonde piece is Trinity Powers aged 51 and along with her pals she gets in to exhibitionist mode to tease the c** from your testicles. Unzip and enjoy these horny, older gals!

2 DVDS	4 DVDS	6 DVDS	8 DVDS	10 DVDS	16 DVDS
£25	£45	£60	£75	£90	£120
Just £12.50 Each	Just £11.25 Each	Just £10.00 Each	Just £9.38 Each	Just £9.00 Each	Just £7.50 Each

Some text and images have been censored to comply with this newspaper's/magazine's guidelines. **The DVDs advertised are NOT CENSORED.**

All Revista Marketing DVDs are **UNCENSORED & HARDCORE** pornography – some far too strong to make it into print – even with censoring!

For a **FREE UNCENSORED CATALOGUE** with even more great offers **Tel: 0034 951 161 100** Or request one with your order by ticking the box in the order form below.

Customer Information

Deliver To: *(Please fill in all information in block capitals)*

Full Name:_____

Address:_____

_____

_____

Postcode:_____

☐ CASH ☐ CHEQUE ☐ UNCROSSED POSTAL ORDER

Please make cheques/postal orders payable to Revista Marketing. Write your postcode on the reverse of cheques. Postal Orders MUST be left uncrossed. We cannot accept crossed postal orders.

RV791
RV108 - SPORT
SUN 07/06

SIGNATURE _____
(By Signing you confirm you are at least 18 years of age)

Order Information

Please Tick:

☐ AD199 ☐ AD200 ☐ AD201 ☐ AD202
☐ AD203 ☐ AD204 ☐ AD205 ☐ AD206
☐ AD207 ☐ AD208 ☐ AD209 ☐ AD210
☐ AD211 ☐ AD212 ☐ AD213 ☐ AD214

☐ Please send me a **FREE UNCENSORED CATALOGUE** with my order.

Send your order to: **REVISTA MARKETING**
27 Old Gloucester Street
LONDON
WC1N 3AX

QUANTITY	
SUBTOTAL	
Secure P&P	£5.00
TOTAL	

IMPORTANT
If sending cash you must use "Royal Mail **Special** Delivery"
That is "Special Delivery" **NOT** "Recorded"

IMPORTANT Please seal your envelope with sellotape

REVISTA MARKETING

CREDIT CARD ORDER LINE
0034 951 161 100
OPEN MON TO FRI - 9.30 TO 5.00

HARDCORE PORN DVDS

Titles, images & descriptions reflect theme only.

18 Years Old - 1st Porno
CODE: AD215

DESCRIPTION
- Showcases young 18 year old starlets eager to break in to the lucrative porn world. See their very first times on camera sucking and f***ing to the best of their abilities. Order now!

Tales Of The Whip
CODE: AD216

DESCRIPTION
- This DVD is very strong and extreme and features gorgeous ladies in their early 20s. Too strong to describe - order it if you dare?

Asian X-treme
CODE: AD217

DESCRIPTION
- Another very strong DVD featuring a gorgeous Asian babe indulging in 'vaginal play!' She uses pegs, speculums and more. Extreme and bizarre to say the least!

Fat Girls Love A***
CODE: AD218

DESCRIPTION
- The hottie pictured is Jazlyn Summers who along with three of her fat, super sexy, buxom friends performs oral, vagina and A*** sex especially for you! If obese girls doing a*** turns you on then order now!

Young And Sexy
CODE: AD219

DESCRIPTION
- This is a DVD for all you older guys who love sexy chicks in uniform acting all juvenile and shy. These 19 and 20 year old girls will drive you crazy with lust!

Claudia Valentine And Friends
CODE: AD220

DESCRIPTION
- Guys take a long look at the babe pictured! This is Claudia Valentine and she is one seriously hot and sexy MILF. Along with her MILF pals she takes hard cock in all 3 love holes just to make you c**!

German Housewives
CODE: AD221

DESCRIPTION
- Want to see German housewives performing incredibly hardcore sex acts? These 'girls' are seriously depraved so unzip and enjoy!

Madison Goode BDSM
CODE: AD222

DESCRIPTION
- Madison Goode is the name of the sweet innocent looking young lady in the photo. Sweet would not be a good way to describe the severe sex acts she indulges in in this hardcore BDSM DVD.

Frankie Dashwood Breast Bound
CODE: AD223

DESCRIPTION
- Take a second to gaze at the gorgeous blonde with the incredible tits. She is Frankie Dashwood and she looks even better rope bound! Her equally gorgeous friends also submit to the rope in this bondage DVD.

Transsexual MILF Porn
CODE: AD224

DESCRIPTION
- If you like your T-girls slightly older with that little bit more sexual experience then this is the hardcore 'chicks with d***s' DVD for you. Stunning, slightly masculine looking he-she's with rock solid c**ks!

Amateur Model Jennyfer
CODE: AD225

DESCRIPTION
- She's mid 40s with a bit of a belly but crikey does Jennyfer know how to shake that cellulite. This gal and her equally plain looking mates could make you c** three times in one night - and that's a promise!

Valentina Nappi And Friends
CODE: AD226

DESCRIPTION
- Italian Goddess Valentina is the star of the show but her friends are almost as sexy and all of them love spunk. Oral sex, vaginal sex and deep, deep a*** sex. Order now!

Extreme Female Orgasms
CODE: AD227

DESCRIPTION
- Some women just cannot get enough! The babes in this DVD are capable of having orgasms up to 5 times stronger than the average female. Get your c*** out and w*** off as they explode!!

Suck My Girly D***
CODE: AD228

DESCRIPTION
- Have you ever had a 'girl's' c*** in your mouth? Does the babe pictured showing off her p**** make your manhood swell? May be it's time you tried a little t-girl porn and this is a great DVD to begin that journey with!

Young Pretty Secretarys
CODE: AD229

DESCRIPTION
- Stunning young office girls dress to tease you then strip to please you. These babes are wearing exquisite lingerie and stockings for your very viewing pleasure!

Latex Lucy - Kinky Rubber Nurse
CODE: AD230

DESCRIPTION
- You can't see her face but we bet that won't stop you w***ing and fantasising about Latex Lucy, the most perverted rubber nurse on the planet. If latex sex acts turn you on then you really must order right now!

2 DVDS	4 DVDS	6 DVDS	8 DVDS	10 DVDS	16 DVDS
£25	£45	£60	£75	£90	£120
Just £12.50 Each	Just £11.25 Each	Just £10.00 Each	Just £9.38 Each	Just £9.00 Each	Just £7.50 Each

Some text and images have been censored to comply with this newspaper's/magazine's guidelines. **The DVDs advertised are NOT CENSORED.**

All Revista Marketing DVDs are **UNCENSORED & HARDCORE** pornography – some far too strong to make it into print – even with censoring!

For a **FREE UNCENSORED CATALOGUE** with even more great offers **Tel: 0034 951 161 100** Or request one with your order by ticking the box in the order form below.

Customer Information

Deliver To: *(Please fill in all information in block capitals)*

Full Name:_____

Address:_____

_____

_____

Postcode:_____

☐ CASH ☐ CHEQUE ☐ UNCROSSED POSTAL ORDER

Please make cheques/postal orders payable to Revista Marketing. Write your postcode on the reverse of cheques. Postal Orders MUST be left uncrossed. We cannot accept crossed postal orders.

RV792
RV109 - SPORT
SUN 07/06

SIGNATURE _____
(By Signing you confirm you are at least 18 years of age)

Order Information

Please Tick:

☐ AD215	☐ AD216	☐ AD217	☐ AD218
☐ AD219	☐ AD220	☐ AD221	☐ AD222
☐ AD223	☐ AD224	☐ AD225	☐ AD226
☐ AD227	☐ AD228	☐ AD229	☐ AD230

☐ Please send me a **FREE UNCENSORED CATALOGUE** with my order.

Send your order to:
REVISTA MARKETING
27 Old Gloucester Street
LONDON
WC1N 3AX

IMPORTANT
If sending cash you must use "Royal Mail **Special** Delivery"
That is "Special Delivery" **NOT** "Recorded"

QUANTITY	
SUBTOTAL	
Secure P&P	£5.00
TOTAL	

IMPORTANT Please seal your envelope with sellotape

GET THE SPORT ONLINE FREE FOR A MONTH! GO TO www.sundaysportonline.co.uk

IN NEXT SUNDAY'S BABES OF LOCKDOWN

SUNDAY Sport

5-PAGE SPECIAL

The RAUNCHIEST celeb and amateur pictures

PLUS

MODELS TALK FILTHY LOCKDOWN LOVIN!

DON'T DARE MISS IT! ONLY IN NEXT SUNDAY'S SUNDAY Sport

SUNDAY Sport

SEXY BACK END!

LOADS OF BABES, TELLY AND CHAT

Gracie: I want to get hot and steamy

By WENDY THOMAS
news@sundaysport.co.uk

WANT to know what Gracie Lewis has been missing most during lockdown?

The 27-year-old babe from Manchester said she loves a sauna, but her local gym is shut and the closest she's got to getting steamy is in the bathroom at home with the hot tap running.

The 32E stunna said: "It is so nice having a hot sauna. You can feel your muscles relaxing and all the grime of the city is sweated out of you.

"No wonder those Scandinavians always look so glowing and healthy – it's all the saunas they have!

"It's probably why they're always shagging, too – saunas make me quite frisky.

"I've never had sex in a sauna but I have done it in a hot tub. But that's a story for another day…"

THIS WEEK

BABE TALK
It's Ellie Taylor's Perfect Sunday
PAGES 38 & 39

LEGENDS OF PORN TODAY: NATALIA QUEEN
PAGES 42 & 43

Pals Corina and Esther reveal their FIRST TIME
PAGE 45

TELLY PICKS OF THE WEEK AND BOOBS ON THE BOX
PAGES 48 & 49

BABE TALK
Alice gets a bit Bleu
PAGES 52 & 53

BABE TALK
Venera spills the beans on threesomes!
PAGES 56 & 57

PLUS: OUR WORLD FAMOUS AGONY COLUMN
PAGES 58 & 59

GET THE SPORT ONLINE FREE FOR A MONTH! GO TO www.sundaysportonline.co.uk

My perfect Sunday...

Ellie Taylor, 19, 34A, from Milton Keynes

SUNDAY Sport SEXY BACK END!

ELLIE: I'M GAGGING FOR JUST DESSERTS

By WENDY THOMAS
news@sundaysport.co.uk

PERT-boobed Ellie Taylor has confessed she loves being blindfolded and handcuffed in bed.

The kinky stunna, who boasts perfect 34As, said it maximises the pleasure from shagging sessions.

But recreating *Fifty Shades* isn't how the pretty 19-year-old would spend her ideal Sabbath.

Her perfect Sunday WOULD be quite naughty, though…

The Milton Keynes beauty said: "There's a places called Treat Street near where I live. It's near the MK Dons stadium and it's a restaurant that just serves desserts!

Salivating

"You name, they've got it – waffles, ice creams, pancakes… oh my God, I'm salivating just thinking about it!

"It's only doing takeaway at the moment because of this bloody lockdown thing.

"But when they reopen for dining in, I'm going to have a go at working my through the whole menu one Sunday.

"Now, THAT'S perfection!"

WELCOME TO THE UK & IRELAND'S BEST ADULT CLASSIFIEDS

Sport Classified SECTION

ESCORTS | Escorts | Agensies | Independents | RELAX | Massage | Male Massage | TV/TS | Adult Contacts | SERVICES | Dominatrix | Fetish | Swingers

Sport Classified

Numbers within the 070 range have been designated as Personal Numbers by OFCOM and are available for the use of Personal Numbering Services (PNS). The formal definition of such services, as set out in the National Telephone Numbering Plan is: "a service based on number translation that enables End-Users to be called or otherwise contacted, using a single personal telephone number, and to receive those calls or other communications at almost any telephone number, including Mobile Numbers." 070 numbers are not premium rate however the cost of calls to 070 number may vary between service providers.

ESCORTS

ESCORTS

CHECK OUT ALL OF YOUR FAVOURITE ESCORTS ONLINE NOW!
SUNDAYSPORT.COM
THEN CLICK ON CLASSIFIEDS

MALE ESCORTS

HEMEL HEMPSTEAD Bi-male escort, Versatile 25 yrs call for services available **Call me on 07407 294743**

MERSEYSIDE 29 yr old Fit straight acting scouse lad on 247 call me 5ft7 tanned skin head fit and discreet **07305 363790**

RELAX

GRAMPIAN

ABERDEEN
Michelle New in town!
very genuine, ideal for a man who prefers a more elegant women.
online services available
Discreet and charming brunette
Call me on 07904 221841

DUNDEE NEW IN TOWN SEXY BRAZILIAN BEAUTY 23yrs NATURAL 34DD NO TXT/WHELD NO'S **07599 419387**

SCOTTISH

FALKIRK ** NEW WONDERFUL **BLONDE SEXY BODY BIG BUSTY 48DD ALL SERVICES + TOYS **07721 478838**

KILMARNOCK MATURE CURVY STRAWBERRY BLONDE BUSTY 38HH TIE & TEASE IN/OUT CALLS **07496187725**

GGOW CC hello,my name is melisa,28 years old girl,petite,size 6,killer eyes,and a nice bum;)i'm a friendly,chatty **07404 928609**

BORDERS

PENRITH VERY HOT & SEXY INDEPENDENT LATINA 23yrs OUTCALLS ONLY **07405240625**

CARLISLE Maria young sweet, warm, beautiful and friendly independent girl ,26 YRS who is waiting to delight you. I am very sexy with a gorgeous natural body. **07554 214708**

TYNE TEES

GATESHEAD/ NEWCASTLE ENGLISH ROSE
53 YRS PHONE ONLY 11am-5pm
TEL:07763 995178
no texts / no withheld numbers

NEWCASTLE Hi my name is Sky My first time in Newcastle I'm a very attractive girl, long legs, slim with DD breasts **07554514474**

SUNDERLAND MYSTERIOUS GAL 25yrs SEXY BLONDE TOYS UNIF **07842016460**

YORKSHIRE

SHEFFIELD SLIM CURVY ENGLISH REDHEAD 44yrs NO TEXTS WITHHELDS CALL **07497232245**

YORKSHIRE

LINCOLN VERY HOT BLONDE RUSSIAN DOLL 24yrs CALL ME FOR THE BEST TIME OF YOUR LIFE **07833 424450**

GRANADA

L8 DINGLE AREA 21 YRS Britney Natural Boobs brunette independent escort, Online services available **Tel:07307 094809**

MANCHESTER M12 SABRINA 1ST TIME, INDEPENDENT ESCORT 23 YRS OLD **CALL US NOW ON 07438209004**

WALES

CARDIFF SLIM BUSTY FRIENDLY BUBBLY LADY 40+ 100% BRITISH TOYS UNIFORMS TIE n TEASE + MORE **07497 184606**

NEATH PORT TALBOT SEXY BUSTY THAI 34DD RELAXING MASSAGE **07551 500915**

CENTRAL

BIRMINGHAM The new escort ! My name is Miya. I am 21 years old.my girlfriend 23 year,old. size 6 and 6-8, 34dd and 34d **CALL 07385 266439**

LEA IN DERBY
07949 213816
OUTCALLS ONLY 24/7 SEXY!

ANGLIA

MILTON KEYNES SEXY JAPANESE SWEET & CLASSY INDEPENDENT GIRL 21yrs CALL **07985720083**

NORWICH NR3 AREA MAYA BRUNETTE NR3 29 YRS OLD ALL SERVICES CALL ME ANYTIME ON **07902923761**

LONDON

LONDON JULIA AGED 32 Greek Blue eyed babe **Tel: 07460609008** All services, 100% quality All services

LEWISHAM BUSTY +Curvy Loreta is my name. I am a black girl from South Africa. I am a voluptuous real woman **07856 017229**

MERIDIAN

EASTBOURNE CLASSY ATTRACTIVE FRIENDLY ORIENTAL GIRL 23yrs AVAIL 24hrs 7 DAYS **07448514017**

BERKSHIRE Sexxy Carla Beautiful things come in small packages is what they say, so here I am **Call me on 07877040324**

WEST COUNTRY

FALMOUTH TANNED BEAUTY PEACHY BOTTOM & CURVES IN ALL THE RIGHT PLACES IN/OUT CALLS **07586 776701**

EXETER ENGLISH DOMINA TOYS UNIFORMS TIE n TEASE PLUS MORE IN/OUT CALLS NO TXT/WHELDS **07743349794**

MALE MASSAGE

W2 PADDINGTON HOT WOW 24/7 TREAT YOURSELF 25 YRS OLD BLACK FIT BYRON **WHATS app me ! ON MOB 07823 491332**

Adel - Young gay escort in Newham , E13 London 23 yrs old white gay escort Text/Whats app or call me on 0737 7868168

TV - TS

EXETER ***** SEXY BARBIE LATINA TS 23yrs 1st TIMERS WELCOME ***** **07778 780052**

ADULT CONTACTS

UK MILFS WANT SEX-DATES
Experienced mature ladies all areas seek men 35+ days/eves Must be discreet
Call us 0121 737 8464
Plus XXX DVDs ALSO AVAILABLE

Get FREE texts from women seeking ADULT FUN!
Discreet service
Call 01216 202451

TEXT

SUPER STACKED BUSTY MILF
Text: ISLA To: 89098
CLASSY GRAN ADDICTED TO SEX
Text: IRENE To: 89098
HOT TIT W***S ARE WHAT I DO
Text: JUDITH To: 89098
BORED WIFE LOVES SWINGING
Text: CATHY To: 89098
WDM POBox 143 BN1 8BDF £1.50 per message. Max 3 replies per message sent. 18+ Only, must have the bill payers' permission. Service for entertainment purposes only. STOP to 89098 to stop service. You may receive free promo messages. To optout text OPTOUT to 89098. Help 03333130016.

TEXT

FILTHY TEXT CHAT & PICTURE SWAP!
WITH POSH HOUSEWIFE
TEXT: KAYLA TO: 89098
I love sharing filthy texts & pics with strangers. Message me!
WDM POBox 143 BN1 8BDF £1.50 per message. Max 3 replies per message sent. 18+ Only, must have the bill payers' permission. Service for entertainment purposes only. STOP to 89098 to stop service. You may receive free promo messages. To optout text OPTOUT to 89098. Help 03333130016.

ADULT CHAT

ADC Media PO Box 4504 M61 0GJ. Calls recorded & cost 46p per min plus your network access charge, 69179=60p per min. Over 18s. Bill payers permission. We may send promo msgs. Opt out & Helpline 01616073017.

ADC Media PO Box 4504 M61 0GJ. Calls recorded & cost 46p per min plus your network access charge, 69179=60p per min. Over 18s. Bill payers permission. We may send promo msgs. Opt out & Helpline 01616073017.

Calls cost 65p per minute to 09096 plus your phone company's access charge. All the calls are recorded on completion and for regulatory purposes. Service provided by Lucky 2 PO Box 13 Leeds LS1 4XS. Must be 18 or over to call. Help line 03333130016. Must have the bill payers' permission. Customer help line 03333130016. To optout of marketing text OPTOUT to 89098.

ADVERTISE HERE FOR AS LITTLE AS £59.50! CALL 0161 381 0180 NOW!

ADULT CHAT

YOUNG TEEN 18+ LIVE
from 46P per min
09081 450222

ADULT CHAT

OLD GRANNY CHAT
from 46P per min
09081 450142

Sexual entertainment svc 18+ Reserve the right to send promotional material Calls cost 46p per min plus your phone companies access charge. Calls recorded. Service supplied by Callme247 Ltd Help/Optout 01618339558

GRANNY SEX
46p per minute
STRAIGHT THRU!
0908 520 6990
Mobiles Call 69179 60p per min

CHEAP BLOWJOB!
SHOVE YOUR NOB IN MY DIRTY GOB
09839 190 485
Calls cost £0.46/Min + your phone company's access charge. Worldwide Digital Media PO Box 143 BN18 8DF. Helpline 03333130018

DIRTY HOUSEWIFE
XXX SEX
'I'm at HOME & wanna MAKE U COME!'
46p per minute
0908 520 6991
CHEAP LIVE CHAT

ADC Media PO Box 4504 M61 0GJ. Calls recorded & cost 46p per min plus your network access charge. 69179 = 60p per min. Over 18s. Bill payers permission. We may send promo mags. Opt out & Helpline 01618073017.

DVDS

XXX DVDs FOR SALE
FOR FREE CATALOGUE SEND NAME AND ADDRESS, A 1ST CLASS STAMP AND A SIGNATURE TO
MR K REES
104 CAECONNA ROAD,
PORT MEAD
SWANSEA ,SA5 5JA (18+)

ADULT DVDS AM +PRO+UK
Catalogue + free 2 hr
Sample TXT or
Phone 07507 493182

DVDS

BE ASTONISHED BY THE EROTIC CONTENT
GGIDVD; Producers & suppliers of original & unusual AMATEUR/PRO ADULT MATERIAL SINCE 1992.

OUR PRICES ARE EXTREMELY COMPETITIVE.
DON'T MISS OUR 1ST TIME BUYERS OFFER
SEND FOR OUR FREE CATALOGUE TODAY
text your address to 07807050222
or write to Studio 514, 2 Old Brompton Road, London SW7 3DQ.
We've been delivering satisfaction since 1992!
or buy online at ggidvd.co.uk

ADVERTISE HERE FROM JUST...
£59.50
TO BOOK OR DISCUSS YOUR ADVERT CALL:
0161 381 0180
OR EMAIL
salesadmin@sundaysport.co.uk

WEEKEND Sport
No1 FOR BABES!
Tamrin Leandra
Age 23, 32D, from Northampton

Barely 18+ Legal TEENS!
BURY YOUR FACE BETWEEN MY THIGH & EAT ME OUT!
XXXTREME FILTH!
POUND MY TIGHT LITTLE SNATCH!
ONLY 46p PER MINUTE CALL NOW!
0983 919 7356

SISSY TRAINING SCHOOL!
ONLY 46p PER MINUTE
XXX TRAINING
• DILDO TRAINED
• ETIQUETTE
• MAKEOVERS
• ENFORCED FEM.
+MORE!
I'll make you such a pretty Girl!
0983 919 7277

KNICKER LOVERS!
DIRTY GIRLS AT HOME WITH STINKY KNIX!
FILTHY LIVE CHAT
ONLY 46p PER MINUTE CALL NOW!
SNIFF MY DIRTY KNIX! TASTE MY JUICES!
0983 919 7352

FILTHY OLD TARTS
Lookin' 4 Fresh Meat!
HI BOYS LET ME SHOW U HOW DIRTY I CAN GET!
F**K MY LOOSE OLD CLUNGE AND EAT ME OUT YOU FILTHY BOY!
ONLY 46p PER MINUTE
0983 919 7433

MISTRESS BELLA'S
XTREME DOMINATION
ONLY 46p PER MINUTE
XXX LIVE DOM
CERTIFIED BITCH
BEND OVER AND TAKE BELLA'S SPECIAL TREAT LIKE A GOOD BOY!
PLEASE ME AND GET REWARDED!
CALL NOW!
0983 919 7438

ADULT BABIES
XXX LIVE
ANYTHING GOES!
• HUMILIATED
• NURTURED
• SWADDLED
• SCOLDED
BABY BATHS
BREAST FEED!
NAPPY CHANGES
CALL NOW!
ONLY 46p PER MINUTE
REGRESSION SESSION!
0983 919 7412
18+ only. 46p per minute plus 'Access Charge'. Calls Recorded. LL99 Ltd 0208 114 2016. You may receive free promotional messages. To stop text OPTOUT to 89077

XXX TEEN FILTH!
Cheap & Dirty Phonesex
09839 190 478

100% LIVE PHONESEX
*0982 6138 010
HARDCORE XXX FILTH

ASIAN FILTH
HOT ASIAN BABES WET & READY
CALL *09826 138 011

XXX PHONE SLUTS
FIND OUT JUST HOW FILTHY I AM!
Text: SLUTTY To: 89098
*0909 9962 124
Texts cost £1.50 per msg received. Max 3 replies per msg sent
1-1 CHAT & FILTHY PICTURE SNAP 1-2-1 CHAT & FILTHY PICTURE SNAP

PHONE F**K A FATTY!
JERK OFF OVER MY HUGE TITS!
09839 190 479

GRANNY'S PHONE FILTH
SLACK FA**Y DIRTY GOB!
*09826 138 012

RICH POSH WIFE!
needs quick relief!
Let's Wank together LIVE!
*0982 6138 013

Knicker Lovers
"SNIFF MY PANTIES"
*09826 138 014

SHOCKING XRATED
*09099 962 125

Cute Nympho
NEEDS FULL ON PHONE F**KING
09839 190 480

RED HOT EBONY SLUTS
*09826 138 015

Ladyboy LOVIN
FILTHY SEX CHAT WITH HOT T-GIRLS
Text: LADYBOY To: 69997
Texts cost £1.50 per msg received. Max 3 replies per msg sent

*Calls cost £1.55 per minute to 09099, £0.65 per minute to 09826 and £0.46 per minute to 09839 plus your phone company's access charge. All live calls are recorded in compliance with PP+ regulations. Service provided by Lux2Chat PO Box 143 BN18 8DP. Texts to 89098 cost £1.50 plus standard network charges per message received. Maximum three replies per message sent. 89098 is a virtual text chat service. Some automated messages may be sent for billing purposes. Not a subscription service. Adult text chat service with no guarantee of meeting made or implied. Service is for entertainment/fantasy/role play purposes only. Photos are of models and are for display purposes only. Text STOP to 89098 to stop services. Users of all services must be over 18 yrs and must have the bill payers' permission. Care line 03333120018. You may receive free promotional messages. To opt-out of marketing text OPTOUT to 89098.

SUNDAY Sport

LEGENDS OF PORN

REAR-LY HOT: Natalia enjoys sizzling action

PART 110 NATALIA QUEEN

Natalia Queen was born on September 2, 2000, in a small town in Tennessee.

By PENNY MARSHALL
news@sundaysport.co.uk

Boasting gorgeous 28C tits and a magnificent ass, Natalia is a fan of roses and had them tattooed behind the ear and on her left leg.

She lost her virginity with her boyfriend in the middle of the day in the park by the river.

Just after she turned 18, Natalia made her Premium Snapchat profile, where she was filming solo and scenes with her boyfriend.

In the second half of 2018, she moved to the porn valley – San Fernando in California.

Her decision was supported by Natalia's mother, who just said to her: "You have balls of steel."

So far, this lovely girl has been in front of the camera over 30 times – performing in solo, lesbian and hardcore scenes.

Her experience in masturbating from her private life is beautifully transferred to the screen. She masturbates two times a day at least and she loves to use a dildo or a wand.

SUNDAY Sport
SEXY BACK END!
BORN TO THRILL: Natalia is young, fit and filthy

GET THE SPORT ONLINE FREE FOR A MONTH! GO TO www.sundaysportonline.co.uk

This is not a dating service. Calls £3.60 per minute plus access charge. Texts cost £2 each 3 messages per reply = £6. To end send STOP to 89530 - Over 18/s only

BIZARRE FETISH

NOT FOR THE SQUEAMISH!

Bondage Bitches

Fem Dom - females dominating females. Correction chastisement, submission tools - theres no end to what a dominant female will do to bring her slave under control. Order Code: PD1

Ancient Ass Sex

Grannies aged 65 to an amazing 80 having sex with their husbands or ujoung models. Flabby tired-up tits, wrinkled faces, aged bodies - sex hungry oldies. Order Code: PD2

College Girl Discipline

When gris are naughty at college - they must be disciplined by their tutor. 15 scenes of collegegirl (18+) chastisement by their male/female tutor. Order Code: PD3

Inter Racial Asian

Beautiful sexy Asian high class women have sex with American big d*** models. 3sums. D.P. sex. oral. bukkake. tiny tit Asians (18+) & kinky sex. Order Code: PD4

All Girl Teen Parties

Teen girls (18+) who get together for all girl house parties. All girls do oral & use sex toys for vaginal. A. Bathroom fetish & lesbian strap-on. Order Code: PD5

Lip Service

Oral sex is fantastic when its per-formed by one sexy woman but when there are 3 women loking & sucking your c**k its brilliant! 15 scenes = 45 women. Order Code: PD6

College Girl Sisters

These teen sisters (18+) are dressed in uniforms. Lucky blokes get to have sex with both girls. vaginal, oral & even ass-sex. The dirtiest college girls. Order Code: PD7

Private Lessons

Class has finished & tutor wants to show his special students how to satisfy a man. All girls (18+) wear uniforms & have bi sex & 4sums. Order Code: PD8

Banged Up Teen Lesbians

Theyre only a teenager (18+) & theyre already up the duff. At 9 months preg-nant they are still eager to have sex on camera. Oral. vaginal & A. Order Code: PD9

Big Black Daddies

White teen girls aged 18+ have sex with mature black men with big d****. All girls have oral. vaginal & & allow A sex which is tight with d*** this size! Order Code: PD10

Feet /Trainers

If you are foot fetish fan then this film is perfect for you. Full of foot-relief. wor-ship. sock & trainers sniffing. leg worship. lesbian toe-sucking & more. Order Code: PD11

Fat & Obese Women

Someones gotta fancy them! Fat & ugly women get laid by anyone that will have them. Oral. vaginal. A. D.P. facials. bathroom & discipline fetish. Order Code: PD12

InterRacial Midgets

We believe that little people should have the same rights & full size people & being able to watch them have sex on camera is a must. These dinkies all have sex with black men. big d*cks in their tiny holes. vaginal & ass. Order Code: PD13

Teens & Nuns Orgies

A very kinky film featuring nuns from a convent college along with thier teen (18/19) students in orgy sex. includes lesbian sex scenes. 3sums & interracial + old & young. Order Code: PD14

Black 3'sums

What could be better than 1 black beauty performing sex with you? 2 black beauties ! t the same time!. Here are 12 scenes of hardore graphic sex. Order Code: PD15

Crusher Melons

Natural floppy massive tits. Here are 22 women aged 24-58 all with oversized natural tits using them to w*** their partner to climax. 189 mins. Order Code: PD16

Black Mistresses

Films featuring black mistresses are rare find. This film has 10 black mistresses demanding their slaves to submit to ther wishes & punishment with extreme scenes. Order Code: PD17

Teen Xtreme Sex

Gorgeous cherry-popped teen girls 18+) having bathroom sex with their boyfriend. Oral. masturbation. vaginal more which we can-not describe here. Order Code: PD18

These Films Contain The Most Extreme Perverted Sex!

Granny Handjobs

13 scenes featuring old grannies aged 60+ giving young men hand-relief. These woman really know how to jerk-off the young d****. Order Code: PD19

Lesbian Orgies

See 5 scenes of lesbian orgies featuring at least 10 women having hardcore strap-on sex. oral. bathroom fetish. discipline & foot-fetish. All holes are penetrated. Order Code: PD20

Foot Trampling

Weak. submissive men allow not just one woman but two. even three women to trample them before watching them perform a lesbian sex show for him. Order Code: PD21

Oldest Hags

The oldest women in porn. All grannies aged 75+ with the oldest being 85! Rough sex with younger blokes of all ages doing it up the rear! Order Code: PD22

Black Gay Banging

5 virgin black gays have their cherries popped in this 4 hour gay extravaganza of g***. b*** black sex. Their virgin asses are pounded until each man has climaxed. Order Code: PD23

Office Ass Sex

Office girls 18+ have tight 1st time A sex. Later they visit the doctor & are given a thorough backdoor examination followed by a bum sex session. 143 mins Order Code: PD24

Tranny Extreme

The first of its kind! The one & only porn film featuring tranny girls in toilet extreme action. No full descriptions allowed here unfortu-nately. 200 mins Order Code: PD25

Big Boob Sisters

20 sisters allow ther sexy big boobs to be used by ther dominant master or mistress. Rear end sex is a must & each sister watches the other. Order Code: PD26

Indian Scissoring

Beautiful young Indian girls (18+) having lesbian sex using dildos. sex toys. strap-ons & doing scissoring. Some messy fetish bathroom scenes & boob milking. Order Code: PD27

German Gay Masters

Into the dungeons of Amsterdam where tourists pay to be dominated & sexually used by strict gay masters who show now mercy! Very graphic viewing. 193 mins. Order Code: PD28

Bangkok Teens

Get 2 Asian teens (18/19) in each sec-tion of this film See 20 of the dirtiest Asian girls all keen to please lucky western guys. Inc. bathroom toilet scenes. 241 mins. Order Code: PD29

Masturbating Teens

Sexy teen girls aged 18/19 masturbating on camera. Open leg shots - they show off what they have to offer a man. Using sex toys & fingers they loudly climax on camera. Order Code: PD30

BESTSELLING WEIRD STUFF!

Granny & Tranny Husband

The first of its kind! Youve never seen a film like this. Real granny Margaret being f*cked by her tranny husband Robert (Roberta). Also features tranny sex with Margarets 78 yr sister. Order Code: PD32

STRONG FOOTAGE

The Farmers Wife

Agetha, a 38 year old farmers wife from Sweden likes to get down on the dirt & frisky. She takes her job very seriously. All filmed by husband Johan. Order Code: PD32

STRONG FOOTAGE

SPECIAL OFFER TO SPORT READERS! ~ Buy Any 2 Films for Just £29.99!

ORDER YOUR PERVERTED SEX FILMS

NAME

ADDRESS

ADDRESS

ADDRESS

POSTCODE

7.6.20

Please send me the following perverted sex films:

PD1○ PD2○ PD3○ PD4○ PD5○ PD6○ PD7○ PD8○ PD9○ PD10○ PD11○ PD12○ PD13○ PD14○ PD15○ PD16○ PD17○ PD18○ PD19○ PD20○ PD21○ PD22○ PD23○ PD24○ PD25○ PD26○ PD27○ PD28○ PD29○ PD30○ PD31○ PD32○

Send to: XTRA MEDIA, Unit 17, 275 Deansgate, Manchester M3 4EL

SPECIAL PRICES

Buy Any **2** Films for only - **£29.99**
Buy Any **4** Films for only - **£39.99**
Buy Any **6** Films for only - **£55.99**
Buy Any **8** Films for only - **£79.99**
Buy Any **12** Films for only - **£99.99**
prices + **£5** post/packing cost

Please note: THESE FILMS ARE NOT FOR SALE IN SEX SHOPS IN THE U.K.

Total cost of films £.....
Add discreet postage £ 5.00
Total enclosed £.....
Pay by Cash ❍
Cheque (pay to: XTRA MEDIA) ❍
Postal Order ❍

WE SELL TO OVER 18'S ONLY

Delivery in 14-21 days depending on payment

Only available to over 18's. Not for public viewing. All photos/descriptions for illustration purposes only & do not form contract of sale. Duplication strictly prohibited.

HOOK UP WITH THESE BIRDS!

Txt: HOOKUP JEMMA25 to 89530

Txt: HOOKUP BRIDGET61 to 89530

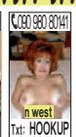

Txt: HOOKUP CASSIE47 to 89530

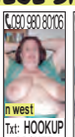

Txt: HOOKUP BBSUZE to 89530

Txt: HOOKUP ALEXA24 to 89530

Txt: HOOKUP DOM32 to 89530

Txt: HOOKUP GOBYGABY to 89530

Txt: HOOKUP HAZEL56 to 89530

Txt: HOOKUP BARBIE32 to 89530

Txt: HOOKUP BANANASUE to 89530

Txt: HOOKUP JUDE64 to 89530

Txt: HOOKUP BBSAM to 89530

Txt: HOOKUP RANDI to 89530

Txt: HOOKUP SWINGJO to 89530

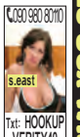

Txt: HOOKUP VERITY40 to 89530

Txt: HOOKUP VICKY42 to 89530

Txt: HOOKUP TAMAH to 89530

Txt: HOOKUP RACHEL47 to 89530

Txt: HOOKUP NESS29 to 89530

Txt: HOOKUP LAYLADY to 89530

MORE WOMEN AT ADULTTEXTCONTACTS.CO.UK

U.K. TEEN 18+ HOOK-UPS

N. Ireland	090 9808 0107	Eastern	090 9808 0130
Scotland	090 9808 0127	W. Mids	090 9808 0132
N. West	090 9808 0120	E. Mids	090 9808 0153
N. East	090 9808 0117	S. West	090 9808 0172
Yorkshire	090 9808 0196	S. East	090 9808 0163
Wales	090 9808 0150	London	090 9808 0104

U.K. SINGLES HOOK-UPS

N. Ireland	090 9808 0194	Eastern	090 9808 0138
Scotland	090 9808 0155	W. Mids	090 9808 0118
N. West	090 9808 0141	E. Mids	090 9808 0143
N. East	090 9808 0106	S. West	090 9808 0192
Yorkshire	090 9808 0193	S. East	090 9808 0110
Wales	090 9808 0121	London	090 9808 0197

U.K. MILFS HOOK-UPS

N. Ireland	090 9808 0166	Eastern	090 9808 0159
Scotland	090 9808 0111	W. Mids	090 9808 0101
N. West	090 9808 0176	E. Mids	090 9808 0180
N. East	090 9808 0185	S. West	090 9808 0134
Yorkshire	090 9808 0162	S. East	090 9808 0122
Wales	090 9808 0126	London	090 9808 0116

U.K. GRANNY HOOK-UPS

N. Ireland	090 9808 0171	Eastern	090 9808 0144
Scotland	090 9808 0190	W. Mids	090 9808 0115
N. West	090 9808 0146	E. Mids	090 9808 0123
N. East	090 9808 0191	S. West	090 9808 0124
Yorkshire	090 9808 0195	S. East	090 9808 0105
Wales	090 9808 0156	London	090 9808 0181

Women 30+
Txt: THIRTY to 89530 090 980 80194

Women 40+
Txt: FORTY to 89530 090 980 80155

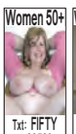

Women 50+
Txt: FIFTY to 89530 090 980 80141

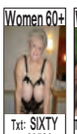

Women 60+
Txt: SIXTY to 89530 090 980 80173

Women 70+
Txt: SEVENTY to 89530 090 980 80165

Women 80+
Txt: EIGHTY to 89530 090 980 80133

Grannies
Txt: GRANNY to 89530 090 980 80188

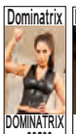

Dominatrix
DOMINATRIX to 89530 090 980 80148

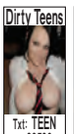

Dirty Teens
Txt: TEEN to 89530 090 980 80107

ASIAN
Txt: ASIAN to 89530 090 980 80282

INDIAN
Txt: INDIAN to 89530 090 980 80296

BLACK
Txt: BLACK to 89530 090 980 80281

TRANNY
Txt: TRANNY to 89530 090 980 80194

Sex Parties
SWINGERS to 89530 090 980 80280

TEEN GAY
Txt: GAY to 89530 090 980 80274

Don't Settle For Second-Rate Sex With Your Partner - Hook-Up With Our Easy Mature Birds! - Simply Phone Or Text LOCALSEX to 89530

Terms & Conditions - All women 18+. Over 18 Only. Texts to 89530 cost £2.00 per msg rec (max 3 messages per reply = £6) plus network charges. This is not a dating service. Virtual sex chat only Photos/descriptions for display purposes/entertainment/fantasy chat. We do not offer & guaranteed meet-up service. To stop rec msgs text STOP to 89530. Callers must be 18+ and have bill payers permission. Calls may be recorded. Calls cost £3.60 per minute plus access charge. Calls from mobiles/other service providers may vary. Full T&C at adulttelecoms.co.uk. Datapro Services Ltd 0203 455 2145.

PUB TALK

BEFORE the lockdown closed their doors, the pub was a great place to meet old mates, relax and have a laugh over a couple of drinks.

In happier times, our reporters visited British boozers up and down the country to ask babes all about their sex lives.

Thankfully, we got a few interviews "stockpiled" before all the pubs got shut.

In today's feature, we speak to two girls from Lincoln...

CORINA SANTOS
AGE: 20
OCCUPATION: Physics student
FAVE DRINK: Tequila
FAVE FOOD: Filipino
FAVE FILM: *Black Panther*
FAVE ACTOR: Christian Bale
FAVE HOLIDAY: Vietnam

ESTHER GREY
AGE: 20
OCCUPATION: Art student
FAVE DRINK: Gin and tonic
FAVE FOOD: Indian
FAVE FILM: *A Star is Born*
FAVE ACTOR: Ethan Shaw
FAVE HOLIDAY: Cornwall

FAVE SEX POSITION

CORINA: I like the good old missionary, to be honest. It's just because I'm very lazy and I want someone else to do all the work.

I love having sex but it can be a bit knackering, so I just like to lie there and let the man tire himself out.

ESTHER: You are so lazy, I can't believe it! You can't be lazy during sex, it's too much fun – and great exercise. I like doggy-style best.

CORINA: Why?

ESTHER: I think the man can get deeper and it feels so good. I like all the positions but I just think it's so horny to be taken from behind.

ONE-NIGHT STANDS

CORINA: Oh, blimey I've had a few. I like them a lot. The best ones are probably the ones that last all night and go through to the next day.

There was this hot guy I met in a bar and he took me home and we were at it for day. Literally, we just couldn't stop having sex.

It was wild, hot sex with a total stranger and I loved it.

ESTHER: That sounds great. I've had some random ones, some of which have been very horny.

I met this one bloke in a club and we just had to have each other right there. So we went outside and did it on the bonnet of a car.We set the car alarm off but we didn't care. It was wicked!

CORINA: The best thing about one-night stands is that if they're crap, you don't ever have to see the bloke again, and not feel bad about it.

WORST SEX EVER

ESTHER: I've had a few bad times. The most disappointing ones are with the boys who talk a good game and say they are great in bed and then turn out to rubbish.

There was this one guy who talked dirty to me and when we did it he was shy and a real letdown. Don't talk the talk unless you can walk the walk.

CORINA: Mine was with this bloke who had the most microscopically small dick I have ever seen. You could barely see it, it was embarrassing.

We started having sex but I couldn't feel anything, so I threw him out.

ESTHER: How small was it?

CORINA: It was tiny, honestly. You could barely even see it even when it was erect!

LESBO LOVING

ESTHER: Have you ever wanted to sleep with a woman?

CORINA: Absolutely not. I can't think of anything less of a turn-on than licking another girl's clit. I'm too into cock.

ESTHER: I agree but I do find some women attractive.

CORINA: Yeah, so do I, and I have kissed other girls when I've been drunk, but I don't think I could have sex with them.

ESTHER: I've snogged girls for a laugh too, but I didn't want it to go any further. I don't fancy women, and there are too many men to choose from, so I don't see how I will ever need to turn to a woman for sex.

CORINA: Yeah, men are much better. But if you absolutely had to though, who would it be with?

ESTHER: Selina Gomez. She is exotic and fit. She oozes sex appeal.

CORINA: Mine would have to be Lana Condor. She is so hot. She looks like a dirty girl and would probably be a real handful in the bedroom.

WILLY SIZE

CORINA: My ex-boyfriend had a massive one. It was huge. It was so much bigger than anything I have seen since. We're talking 10 inches, and it was fat too. It felt so good.

ESTHER: I've seen some big ones in my time, but not that big. Do you think size matters?

CORINA: Actually, not at all. I've slept with guys with small knobs and it has felt good. They need to know what they are doing.

ESTHER: Yeah, although I find that girth matters. Skinny dicks are not the best. If they are long but skinny I don't feel that much. Give me a fat one any day.

And you're right about knowing what they're doing. If a guy knows his foreplay and presses all the right buttons, it doesn't matter much how big his dick is. Make me cum and I don't care!

> **The great thing about it is you've got a front hole spare to put things in...like a dildo!**

BUM FUN

ESTHER: Have you ever tried anal sex?

CORINA: Yeah, once but not since. I did it with that boyfriend who had the extremely big cock and I wanted to give it a try. But I guess I was too nervous and couldn't relax, so we had to stop.

We had another go later. We must have used a whole tube of lube and it took an age to go in. He liked it but I didn't cum.

ESTHER: You shouldn't let that single bad experience put you off.

CORINA: You're probably right. I like having a finger up there during sex anyway.

ESTHER: I love it! I was a bit scared the first time I tried it, but once we'd got the hang of it we were rutting away for ages. The great thing about it is you've got a front hole spare to put things in...like a dildo!

BEST SEX EVER

ESTHER: I bet you've had some exciting sex in your time, what's the best ever?

CORINA: I had amazing sex on a train to London once. I was with this bloke and he said he was horny, and I was too, so we just did it right there.

ESTHER: Were there other people on the train?

CORINA: No, just a couple at the other end of the carriage, but they must have heard us going at it. I know I can be quite noisy during sex.

It was hugely exciting and I was so turned on. We did it twice on the journey. It was a great time killer.

We did get a lot of funny looks from people when we got off the train but what we'd forgotten about was all the CCTV cameras – someone must have enjoyed watching us on the job. We never heard anything about it though, thank God!

ESTHER: I like doing it outside because the thought of being caught in the act is really exciting.

I had great sex with a guy on a beach on holiday once, but the most excited I've been was with a bloke who I had sex with in a club.

CORINA: In the toilets?

ESTHER: No, by the dance floor! Loads of people could see us. Some of them clapped!

FANTASIES

ESTHER: Have you ever lived out a sex fantasy?

CORINA: I was with a friend of mine and feeling horny so I just dragged him into a car park and had sex right there. I love spontaneous sex and when I'm horny I need to have it right away.

ESTHER: You're a bit of a nympho.

CORINA: Shut up! Anyway, so are you.

ESTHER: Yeah. I was once at the gym in the Jacuzzi and my gym instructor walked past. I just grabbed him and pulled him into the water and had him right there. It was so hot, I felt amazing.

SPIT OR SWALLOW?

ESTHER: Swallow. It seems a bit rude not to. If it was the other way around I would expect the person to swallow.

CORINA: What, if you had a cock?

ESTHER: No, you know what I mean. It just seems wrong to spit.

CORINA: Yeah, half the fun of going down on a guy is him cumming in your mouth, I enjoy it.

ESTHER: It doesn't taste too bad either.

SEX TOYS

ESTHER: Have you got any sex toys?

CORINA: Yeah, the Silver Rampant Rabbit is amazing. Those pulsating bunny ears just drive me wild.

ESTHER: I've got one of them. They're good but no substitution for a man.

CORINA: Yeah, give me a real cock anytime.

NOW TALK TO 'EM LIVE!

YOU CAN BE NAUGHTY BUT PLEASE BE NICE! REMEMBER, THESE ARE REAL GIRLS!

FOR CORINA CALL 0909 6042354 FOR ESTHER CALL 0909 6042355

Calls cost 61p per minute unless stated otherwise & network extras may apply. All live calls are recorded in compliance with PP+ regulations. You must be over 18 and have the bill payers permission to use this service. Service provided by Luv2Chat PO Box 481 ME5 7WW. Care line 0844 801 3001 You may receive free promotional messages. We reserve the right to send you future promotional messages to opt out text OPTOUT to 89126 or call our helpline on 0844 801 3001

BEST CHEAP PHONESEX IN BRITAIN! FROM 46P PER MIN

Tiny Tits & Tight Holes! 09839 192 901

RANDY GRANS UP FOR FILTHY CHAT 60+ 09823 460 554

30 SEC W**K GET OFF IN SECONDS! 09839 192 902

Knicker Lovers 0982 3460 555

PRETTY LADYBOY "Play With Mine While I Suck Yours!" 09845 751 523

FAT BUT F**KABLE "WATCH ME WOBBLE!" 09823 460 556

BUCKET C**T! 79 & HORNY! LETS SWAP DIRTY PICS! TEXT: 70PLUSX TO: 69997 Texts cost £1.50. 3 replies per message sent

SLUT AT 70 0982 3460 557 LISTEN TO GRANNY PLAYING WITH HER OLD FANNY!

BE MY FIRST! SEXT VIRGIN! Wanna See My Filthy Pics? TEXT: FIRST TO: 69997 Texts cost £1.50. 3 replies per message sent

SPUNK ON MY TITS! 09823 460 558

ABUSE MY PRETTY FEET! 09823 460 559

GO KINKY 09845 751 524

Roleplay GAMES Slutty Maids 0984 5751 525 DO YOU NEED A MAID TO CLEAN UP YOUR MESS? CALL OR TEXT NOW! THE MESSIER THE BETTER... TEXT NOW FOR XXX PICS! Text: MAIDX To: 69997 TEXTS COST £1.50. 3 REPLIES PER MSG SENT

LIVE SEX CHAT WITH HOT & HORNY ASIAN BABES! 09839 192 904

I'LL BE YOUR SEX SLAVE!

PERVERTED OAP! DESPERATE FOR C**K! 09823 460 560

LIVE EXTREME DOMINATION OBEY YOUR MISTRESS OR SUFFER THE PUNISHMENTS! "TUG THAT TINY COCK FOR ME!" 09845 751 526 LIVE DOM CHAT!

GET IT OUT NOW! VISA 0203 898 0030 Use Your Card Buy Credits Now!

HI, I'M CORINA! LIVE SEX CHAT FOR NICE KIND GENTLEMEN! 09823 460 561

C**K HUNGRY LEZZERS! "JOIN THE FUN!" 09823 460 562

OPEN FOR BUSINESS HOLES BARED 09823 460 563

CUTE NYMPHO WANTS A FULL ON PHONE F**K! 09839 192 903

Worldwide Digital Media Ltd PO Box 143 BN18 8DF. All 09839 calls cost £0.46 per minute, 09823 calls cost £0.65 per minute & 09845 calls cost £1.55 plus your phone company's access charge. Calls to 0203 and +44 203 are for Credit card payments for Live XXX Chat. You must be over 18 years old and be the card holder or have the card holders permission to complete the transaction. Live chat billed in £ Sterling from £1.00 per minute. All live calls are recorded in line with PPP regulations. Live service provided by Luv2Chat PO Box 143 BN18 8DF. Texts to 89126 cost £1.50 plus standard network charges per message received. Maximum three replies per text. 89126 is a virtual text chat service. Some automated messages may be sent for billing purposes. This is not a subscription service. This is an adult text chat service with no guarantee of meeting made or implied. Service is for entertainment/fantasy/role play purposes only. Photos are of models and are for display purposes only. Users must be over 18 years old and must have the bill payers permission. Text STOP to 89126 to stop service. Help line 0333 313 0018. You may receive free promotional messages. To opt out of marketing messages text OPTOUT to 89126.

Sunday Sport SEXY BACK END!

TOO MANY F*CKS: Sex-starved brunette can't wait to get her gums around two throbbing Johnsons

TASTY TREAT: See porn stars like Ella Hughes in uncensored filthy action

ANYONE FOR SOME MORE HAIR PIE? Beat your meat to delicious porn scenes like this

IT'S A MEAT & TWO VAG FEST

GROUP ACTION: Busty babes get down and dirty

AFTER the last few months of lockdown and with many people working from home, things can get domestically a bit "stale" – especially in the bedroom!

With today's internet celebration being Chocolate Day, we've spooned through the TVX menu to pull out some real dirty dining for you.

You can see some of the UK's hottest girls getting creamy in top outdoor movie *Liselle's Girlie Weekend*, which stars Carmel Anderson, Jasmine Jae and Sophia Knight.

Elsewhere, Busty Cookie and Ella Hughes get up to some messy fun in *Large and in Charge*, and you can tuck into all sorts of action with red-hot porn stars in the TVX classic *Cock Sandwich*.

To subscribe to Television X and see the best UK porn, call 0333 030 6969 or visit *televisionx.com*

You can watch the HARDCORE boxsets of TVX titles on *Zaucey.com*

And follow Television X on Twitter and Instagram *@TVXMole*

BOOBS ON THE BOX

BRITAIN'S ONLY NAKED TV GUIDE

with SIMON DEAN

TODAY

Sony Movies Classic, 11.45pm, *Wall Street* – SUZEN Murakoshi and her man exit the bed, and although her bared bunnage and full-frontlage are dark, dark nudity – at 13 mins – it's better than no nudity at all.

WEDNESDAY

Horror Channel, 2.30am, *Gallowwalkers* – ALYSSA Pridham shows off a lot of tit in one scene but, alas, I have no timings for it.

TOMORROW

Horror Channel, 12.50am, *The Facility* – STROBE lighting illuminates a room at just past the hour mark, where Skye Lourie is nude and bloody – and showing her busters.

THURSDAY

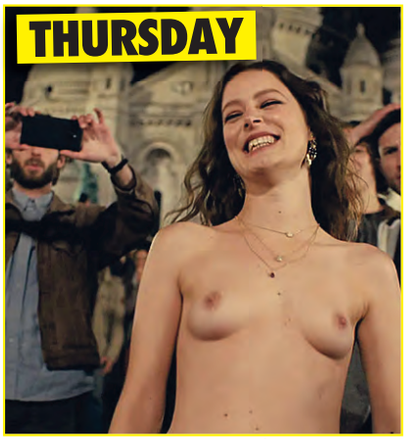

Film4, 12.05pm, *The Take* – STÉPHANE Caillard does a topless walk down some very public stairs at just one minute, laughing before the camera pans and shows off her butt!

TUESDAY

Sky Movies Action, 12.05am, *Pistol Whipped* – YES, this one's come around again. Does Steven Seagal not charge royalties for his movies now he's a Russian? Is that making his movies cheap to screen? Anyway, Fast Ali's teats at 49 minutes.

FRIDAY

Sony Movies, 9pm, *The Beach* – THE delightful Virginie Ledoyen shows off her damp breasts again in this Leo DiCaprio flick about some beach in Thailand. Fifty-one minutes is where you can spot 'em.

PICK

TODAY

TOMORROW

Sitting In Limbo – BBC1, 8.30pm

AFTER living in the UK for 50 years, Anthony Bryan is called in by his manager at the care home where he works and told she has received a letter from the Home Office claiming that he has no right to work in the UK and is suspending him.

A few months later, immigration officers arrive at Anthony's front door and he is put into a van and taken to a detention centre in Dorset.

Drama based on a story from the Windrush scandal, starring Patrick Robinson, Nadine Marshall and Pippa Bennett-Warner.

It takes a princely sum to live here!

Inside Monaco: Playground of the Rich – BBC2, 9pm

NEW series. Fred Sirieix narrates a documentary giving an insight into the principality on the French Riviera, with access to the royal palace as well as the super-rich and those who serve them.

In the first edition, director Michael Waldman explores how this extraordinary country operates, meeting everyone from Prince Albert (*right*) and his staff to wealthy widow Monika Bacardi, who takes him on a tour in her chauffeur-driven classic Rolls-Royce.

He also goes track side with ex-Formula One driver David Coulthard and team owner Eddie Jordan during the Monaco Grand Prix.

OF THE TELLY

By BARNEY SAMUELS

And don't forget two world wars!

World Cup Final '66: England v West Germany – C4, 1.30pm

A CHARITY re-run of the entire 1966 World Cup final, to raise money for the National Emergencies Trust's Coronavirus Appeal, giving viewers the chance to watch the most iconic match in English history with Sir Geoff Hurst, Gabby Logan and a host of star guests.

This programme includes special colour film footage of the event which, first time around, attracted 32.3m TV viewers, making it the highest rated UK television programme of all time.

See that controversial 'did it cross the line? goal and Hurst's 'they think it's all over...it is now!' corker.

Long Lost Family: Born Without Trace – ITV, 9pm

DAVINA McCall and Nicky Campbell present the stories of people who were abandoned as babies, helping them try to find their birth families and know their identities.

David McBride was left in a car as a two-week-old infant in January 1962, while Helen Ward was left in a tartan bag in a telephone box in Dundalk in 1968.

Amazingly, Nicky and Davina are able to piece together some of their histories and, up to a point, give some possible reasons why they were both abandoned.

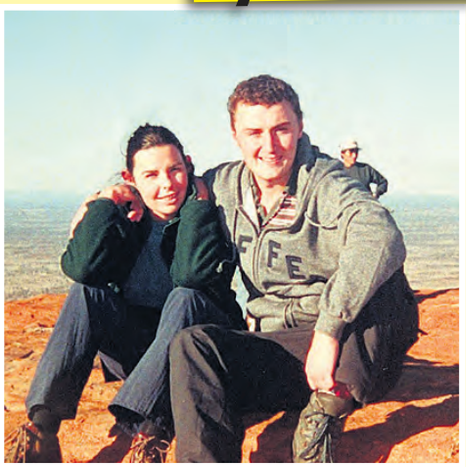

Murder in the Outback: The Falconio and Lees Mystery – C4, 9.15pm

NEW series. Documentary examining the killing of British tourist Peter Falconio in Australia's Northern Territory in July 2001, exploring the details and questions that surround this infamous case.

In this first episode, Andrew Fraser, formerly one of Oz's foremost criminal defence lawyers, begins the reinvestigation into the story, visits the Outback crime scene and speaks to a leading forensic scientist and witnesses from the time of the murder, who raise serious questions about evidence in the case.

TUESDAY

Unbelievable Moments Caught on Camera – ITV, 9pm

NEW series. Alexander Armstrong presents a selection of extraordinary eyewitness footage filmed by members of the public, including the heart-stopping story of a man who took a 'pleasure flight' on a hang-glider.

Two passengers on board the Viking Sky cruise ship that suffered engine failure in rough seas just off the coast of Norway recount how they were left fearing for their lives, while a heroic cop throws the rulebook out of the window when trying to save a baby's life on the roadside.

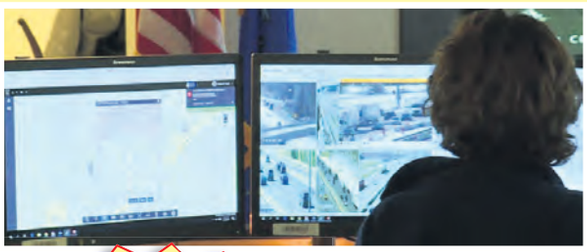

Shocking Emergency Calls UK – C4, 9pm

A CHILLING call from an online predator in Essex leads to a confession of brutal murder, and in north London, emergency services respond to a horrifying incident after a van deliberately driven into a crowd outside a mosque.

Elsewhere, a harrowing call is taken in the aftermath of a frenzied acid attack by a woman on her partner in Bristol.

DON'T MISS THIS!!!

Sex in Lockdown: Keep Shagging and Carry On – C4, Friday, 10pm

A MIX of faces from across the nation join Anna Richardson as she gets to grips with all things love, sex and romance, delving into the ways sex in Britain has altered since its people have been ordered to stay indoors.

She also reveals the results of a specially commissioned survey to find out exactly what the Great British Public have been getting up to during lockdown.

A must-watch, surely?!

TELEVISION X

WANTS YOU TO GO F**K YOURSELF

...LITERALLY, COME AND WANK YOURSELF SENSELESS WITH US EVERY NIGHT FROM 10PM

CALL 0333 030 6969 TO GET TURNED ON TONIGHT

GET THE SPORT ONLINE FREE FOR A MONTH! GO TO www.sundaysportonline.co.uk

Calls cost 65p/min + yr fone company access chrge. NetC ltd PO Box132, DA51LU. Careline: 0303 0310449

Calls cost £1.50/min + yr fone company access chrge. NetC ltd PO Box132, DA51LU. Careline: 0303 0310449 M388

Calls cost £1.50/min + yr fone company access chrge. NetC ltd PO Box132, DA51LU. Careline: 0303 0310449 M737

Calls cost £1.50/min + yr fone company access chrge. NetC ltd PO Box132, DA51LU. Careline: 0303 0310449 M734

Calls cost £1.50/min + yr fone company access chrge. NetC ltd PO Box132, DA51LU. Careline: 0303 0310449 M389

Calls cost £1.55/min + yr fone company access chrge. NetC ltd PO Box132, DA51LU. Careline: 0303 0310449 M614

Calls cost £3.60/min + yr fone company access chrge. NetC ltd PO Box132, DA51LU. Careline: 0303 0310449 B498

Calls cost £1.50/min + yr fone company access chrge. NetC ltd PO Box132, DA51LU. Careline: 0303 0310449 B181

Calls cost £1.50/min + yr fone company access chrge. NetC ltd PO Box132, DA51LU. Careline: 0303 0310449 M170

Calls cost 1.55p/min + yr fone company access chrge. NetC ltd PO Box132, DA51LU. Careline: 0303 0310449 M02

NASTY LITTLE CHAV WIV A DIRTY MOUF
SPANK ME
SPANK ME
SPANK ME

ONLY INSIDE THIS WEEK'S SIZZLING

MIDWEEK Sport

ON SALE WEDS & THURS

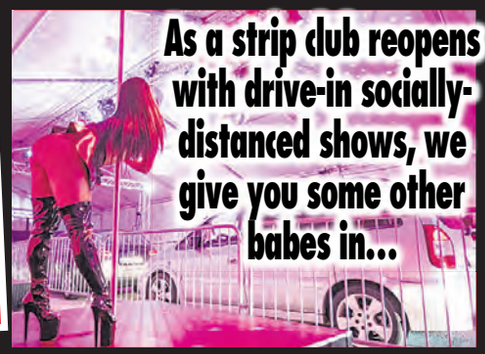

As a strip club reopens with drive-in socially-distanced shows, we give you some other babes in...

POLE POSITION!

KAYLEIGH PEARSON

NICOLE SNOW

NATASHA MARLEY

20 GORGEOUS DANCERS TOPLESS AND NAKED!

5 PAGE SPECIAL

ELIZABETH BERKLEY

MARISE TOMEI

MIDWEEK Sport ON SALE WEDS & THURS

0908 141 8241

Calls 46ppm + access charge. Callers 18+. Bill payer's permis. We may send promo SMS. All calls recorded. STOP ALL to 89077 to opt out. Datapro. Careline 0203 455 2145

0908 141 4004

Calls 46ppm + access charge. Callers 18+. Bill payer's permis. We may send promo SMS. All calls recorded. STOP ALL to 89077 to opt out. Datapro. Careline 0203 455 2145

0908 141 8390

Calls 46ppm + access charge. Callers 18+. Bill payer's permis. We may send promo SMS. All calls recorded. STOP ALL to 89077 to opt out. Datapro. Careline 0203 455 2145

0908 141 8103

Calls 46ppm + access charge. Callers 18+. Bill payer's permis. We may send promo SMS. All calls recorded. STOP ALL to 89077 to opt out. Datapro. Careline 0203 455 2145

0908 141 8357

Calls 46ppm + access charge. Callers 18+. Bill payer's permis. We may send promo SMS. All calls recorded. STOP ALL to 89077 to opt out. Datapro. Careline 0203 455 2145

Calls 46ppm + access charge. Callers 18+. Bill payer's permis. We may send promo SMS. All calls recorded. STOP ALL to 89077 to opt out. Datapro. Careline 0203 455 2145

Calls 46ppm + access charge. Callers 18+. Bill payer's permis. We may send promo SMS. STOP ALL to 89077 to opt out. Datapro. Careline 0203 455 2145

Calls 46ppm + access charge. Callers 18+. Bill payer's permis. We may send promo SMS. STOP ALL to 89077 to opt out. Datapro. Careline 0203 455 2145

Calls 46ppm + access charge. Callers 18+. Bill payer's permis. We may send promo SMS. STOP ALL to 89077 to opt out. Datapro. Careline 0203 455 2145

Calls 46ppm + access charge. Callers 18+. Bill payer's permis. We may send promo SMS. STOP ALL to 89077 to opt out. Datapro. Careline 0203 455 2145

Calls 46ppm + access charge. Callers 18+. Bill payer's permis. We may send promo SMS. STOP ALL to 89077 to opt out. Datapro. Careline 0203 455 2145

Calls 46ppm + access charge. Callers 18+. Bill payer's permis. We may send promo SMS. STOP ALL to 89077 to opt out. Datapro. Careline 0203 455 2145

Calls 46ppm + access charge. Callers 18+. Bill payer's permis. We may send promo SMS. STOP ALL to 89077 to opt out. Datapro. Careline 0203 455 2145

Calls 46ppm + access charge. Callers 18+. Bill payer's permis. We may send promo SMS. STOP ALL to 89077 to opt out. Datapro. Careline 0203 455 2145

Calls 46ppm + access charge. Callers 18+. Bill payer's permis. We may send promo SMS. STOP ALL to 89077 to opt out. Datapro. Careline 0203 455 2145

Calls 46ppm + access charge. Callers 18+. Bill payer's permis. We may send promo SMS. STOP ALL to 89077 to opt out. Datapro. Careline 0203 455 2145

TEXTMANIAXXX AS SEEN ON TV

18+ Bored Student Sex Chat!

COLLEGE SLUT REVEALS ALL!

TEXT: CUTE01 TO: 89098

"I'm a cheeky teen & a cheekier student but once I'm alone I love to get naked & filthy. I'm always on my phone, so text me & I'll tell you what I'm like, I'll even send some dirty pics!"

Texts cost £1.50 per msg received. Max 3 replies per msg sent

GOLDEN OLDIES

HOME ALONE GILF GAGGING FOR IT!

"I'm a self confessed sex-o-holic. I teach dance so I am very flexible for someone as experienced as me! I'm up for anything in the bedroom, I love dressing up & I'm known to be a bit of a squirter!"

KEEP HER COMPANY & TEXT HER NOW! TEXT: GILF01 TO: 89098

GIVE HER A HAND & TEXT HER NOW! TEXT: GILF02 TO: 89098

GRAN PLEASURES HER WET PUSSY!

"I'm a classy well spoken flight attendant. I work in the 1st class cabin where I get to keep the suits occupied... I've been single for over 20 years & the experience I've gained from f**king random guys has made me a match for anyone. Want to see me play with my toy?"

Texts cost £1.50 per msg received. Max 3 replies per msg sent

TOY TIME WITH A CUTE EBONY BABE

"I'm a bit shy & don't get chance to meet many guys because of my studies. Once behind closed doors I let it all go! I'm up for sharing some sexy texts & some even sexier pictures of me & my favourite toy!"

TEXT: CUTE02 To: 89098

Texts cost £1.50 per msg received. Max 3 replies per msg sent

FRESH FROM ASIA

LIEN AGE: 24 FROM: Vietnam

"I have a variety of men on the go at the same time & I'm making the most of it! I'm fun, friendly & most of all I love a good F**K! Text me now & find out how fun I am!"

Text: ASIA01 To: 89098

TAMMY LEE AGE: 19 FROM: Thailand

"I'm a lonely student with no social life. I've recently discovered the joys of text chat, it can be so naughty sometimes! I just love sharing sexy texts & pictures!"

Text: ASIA02 To: 89098

Texts cost £1.50 per msg received. Max 3 replies per msg sent

HOT SEX CHAT WITH GIRLY GUYS!

SHE LOVES ANYTHING THAT MAKES HER LOOK SUPER GIRLY SHE WANTS MANLY MEN THAT TAKE CHARGE IN A RELATIONSHIP, & IN THE BEDROOM.

Text: GIRLY01 To: 89098

HER FAVOURITE THINGS ARE GIRLY NIGHTS IN, GIRLY NIGHTS OUT AND FINDING A HOT HUNK TO TAKE HOME FOR THE NIGHT.

SHE GETS HER KICKS OUT OF BEDDING STRAIGHT MEN

Text: GIRLY02 To: 89098

SHE CAN GIVE & RECEIVE WHICH IS MORE THAN ANY WOMAN WILL EVER DO. NO WONDER MEN ALWAYS WANT HER INSTEAD!

Texts cost £1.50 per msg received. Max 3 replies per msg sent

Bouncy Babes

For Guys Who Like Their Ladies Voluptuous

RIO

I'm a very open minded individual willing to experiment in the bedroom. Text me now & I'll swap texts & maybe even some pictures with you.

Text: BBW01 To: 89098

LILLY

Anything goes with me! I love spanking, anal sex, kissing, quickie sex, swallowing cum, rimming, bi wanks & playing with my dildo!

Text: BBW02 To: 89098

Texts cost £1.50 per msg received. Max 3 replies per msg sent

"I WANT BIZARRE & EXTREME TEXT CHAT WITH MEN & WOMEN!"

TEXT: DOM01 TO: 89098

TEXT ME IF YOU THINK YOU CAN HANDLE ME!

TEXT: DOM02 TO: 89098

"I DON'T WASTE MY TIME ON SLAVES WHO AREN'T WORTHY ENOUGH!"

XRATED KINKY BITCHES

THERE'S NO PLEASURE WITHOUT PAIN

Texts cost £1.50 per msg received. Max 3 replies per msg sent

TALK TO FILTHY BABES NOW! 09099 962 111

No charge for messages sent. Each message received costs £1.50 plus standard network charges, maximum three replies per message sent. Messages sent by real people, no guarantee of meeting made or implied. Virtual text chat service. Text STOP to 89098 to stop service. Calls to 09099 cost £1.55 per minute plus your phone company's access charge. Live calls are recorded in compliance with PP+ regulations. Service provided by Luv2Chat PO Box 143 BN18 8DF. 18+ only and you must have the bill payers' permission. You may receive free promotional messages. To optout of marketing text OPTOUT to 89098 or call our help line 03333130018

SUNDAY Sport SEXY BACK END!

MY ASSETS WILL BLEU YOU AWAY!

By JAYNE FERGUSON
news@sundaysport.co.uk

AMAZING Alice Bleu has an eye-popping pair of knockers... which she happily whipped out for this hot photo shoot.

The beauty, from Maidstone, Kent, might have a slim frame but she boasts an almighty pair of 32GG boobs.

In fact, her lucky fella can't seem to get enough of her mammoth mammaries and always finds an excuse to help her out whenever she's topless.

Alice, 24, said: "There are some downsides to having such big boobs.

"But my boyfriend doesn't mind giving me a hand in the bath – he seems to like getting me all nice and soapy!

"In fact, he's always quite keen to help me out whenever my boobs are involved.

"Funny that, isn't it?"

FILTHY LIVE GIRLS FROM JUST 65p per minute
BRITAIN'S CHEAPEST SEX CHAT!

GRABBA GRANNY LIVE SEX
PLUNGE MY SLACK P***Y
0982 519 1165
Calls cost £3.60/min + yr fone company access chrge. NetC ltd PO Box132, DA51LU. Careline: 0303 0310449

DOMINATION
Mistress Seeking Slaves!
Call me Now!
0909 996 1510
Calls cost £1.55/min + yr fone company access chrge. NetC ltd PO Box132, DA51LU. Careline: 0303 0310449

I GOT CUTE LITTLE TITTIES AND A LOVELY HARD PRICK!
CALL ME!
0982 930 4591
GENUINE UK TV CHAT
T15
Calls cost £3.60/min + yr fone company access chrge. NetC ltd PO Box132, DA51LU. Careline: 0303 0310449

YOUNG MUM AT HOME
BORED 'N' GAGGIN FOR C**K!
0982 930 6661
T16
Calls cost £3.60/min + yr fone company access chrge. NetC ltd PO Box132, DA51LU. Careline: 0303 0310449

MISTRESS MISERY
"BOW AT MY FEET AND BEG ME FOR PLEASURE!"
EXTREME LIVE DOMINATION
0982 519 1124
Calls cost £3.60/min + yr fone company access chrge. NetC ltd PO Box132, DA51LU. Careline: 0303 0310449

CHAT LIVE TO THE FILTHIEST HORNIEST HARDCORE BABES NOW!
LIVE HARDCORE BABES!
0909 604 3060
JUST 65p PER MINUTE
Calls cost 65p/min + yr fone company access chrge. NetC ltd PO Box132, DA51LU. Careline: 0303 0310449

TINY TIGHT TEENS! 18+
SQUEEZE INSIDE! VIRGIN HOLE
0982 519 1116
Calls cost £3.60/min + yr fone company access chrge. NetC ltd PO Box132, DA51LU. Careline: 0303 0310449

FETISH FILTH LIVE 1-2-1
GLAMOURPUSS LOVES TO DRESS UP & ROLEPLAY!
WHO WILL YOU BE?
0909 996 1548
Calls cost £1.55/min + yr fone company access chrge. NetC ltd PO Box132, DA51LU. Careline: 0303 0310449

FILTHY CHEAP SLAPPER CHAT
0982 930 4581
T17
Calls cost £3.60/min + yr fone company access chrge. NetC ltd PO Box132, DA51LU. Careline: 0303 0310449

YOU LISTEN...
I'LL FINGER MYSELF TILL I C*M FOR YOU
0908 082 5324
T18
Calls cost £3.60/min + yr fone company access chrge. NetC ltd PO Box132, DA51LU. Careline: 0303 0310449

OLDER WIVES
EXTRA FILTHY XXX WIVES
WHEN HUBBIES AWAY MY P***Y WILL PLAY!
LIVE 1-2-1 CHEATING OLD BINT!
0909 996 1542
Calls cost £1.55/min + yr fone company access chrge. NetC ltd PO Box132, DA51LU. Careline: 0303 0310449

65 YR OLD GRANNY!
LIVE AT HOME NOW!
0982 519 1110
Calls cost £3.60/min + yr fone company access chrge. NetC ltd PO Box132, DA51LU. Careline: 0303 0310449

ASIAN GLORY
SUCK MY NIPPLES AS I RIDE YOU!
0982 519 1193
Calls cost £3.60/min + yr fone company access chrge. NetC ltd PO Box132, DA51LU. Careline: 0303 0310449

Lady BOYS!
LIVE 1-2-1
YOU KNOW YOU WANT TO TRY IT!
I WON'T TELL ANYONE!
IT'LL BE OUR LITTLE SECRET!
CALL ME NOW & USE MY HOLES!
0982 519 1161
Calls cost £3.60/min + yr fone company access chrge. NetC ltd PO Box132, DA51LU. Careline: 0303 0310449

KNICKER lovers
REAL GIRLS LOOKING FOR FILTHY GUYS!
SNIFF MY FILTHY DIRTY KNICKERS
0982 519 1134
Calls cost £3.60/min + yr fone company access chrge. NetC ltd PO Box132, DA51LU. Careline: 0303 0310449

KWIK W**K OFF!
T19
MY FILTHY CHAV MOUF
0982 930 6657
Calls cost £3.60/min + yr fone company access chrge. NetC ltd PO Box132, DA51LU. Careline: 0303 0310449

UK DOM LIVE CHAT
FILTHY F***IN FETISH CHAT
0908 391 0168
Calls cost £3.60/min + yr fone company access chrge. NetC ltd PO Box132, DA51LU. Careline: 0303 0310449

KINKY TEENS 18+
I'M ALL DRESSED UP AND READY TO F**K CALL ME NOW! LIVE 1-2-1
XXX FILTH!
0982 519 1118
Calls cost £3.60/min + yr fone company access chrge. NetC ltd PO Box132, DA51LU. Careline: 0303 0310449

FRESH CLEAN TEENS 18+
HUNGRY HORNY IN NEED OF XXX LIVE SEX CHAT
Call Me!
0909 996 1518
Calls cost £1.55/min + yr fone company access chrge. NetC ltd PO Box132, DA51LU. Careline: 0303 0310449

MISTRESS HORNDON
BEG FOR YOUR PAIN
BEG FOR YOUR PLEASURE
0982 519 1166
Calls cost £3.60/min + yr fone company access chrge. NetC ltd PO Box132, DA51LU. Careline: 0303 0310449

SHINY, SHINY LEATHER!
MESS UP MY DRESS! I WORK TO GET FILTHY!
LIVE 1-2-1 LIVE 1-2-1 LIVE 1-2-1
0909 996 1520
Calls cost £1.55/min + yr fone company access chrge. NetC ltd PO Box132, DA51LU. Careline: 0303 0310449

HIGH HEEL HELL LIVE 1-2-1
FOOT FETISH FILTH!
0909 996 1523
Calls cost £1.55/min + yr fone company access chrge. NetC ltd PO Box132, DA51LU. Careline: 0303 0310449

LADY BOYS LIVE 1-2-1
DO ME DOGGY I'M NICE & TIGHT!
0982 519 1183
Calls cost £3.60/min + yr fone company access chrge. NetC ltd PO Box132, DA51LU. Careline: 0303 0310449

OLD HORNY WIVES LIVE!
"I'M LOOKING FOR A TOY BOY!"
0982 519 1131
Calls cost £3.60/min + yr fone company access chrge. NetC ltd PO Box132, DA51LU. Careline: 0303 0310449

Posh & Dirty!
Prim & Proper FILTHY!
0982 519 1185
Calls cost £3.60/min + yr fone company access chrge. NetC ltd PO Box132, DA51LU. Careline: 0303 0310449

JUST LISTEN TO ME AS I FINGER MY WET P***Y JUST FOR YOU...
THEN HEAR ME C*M
CALL ME TODAY:
0908 391 0865
T21
Calls cost £3.60/min + yr fone company access chrge. NetC ltd PO Box132, DA51LU. Careline: 0303 0310449

GRIM GRANNY
OLD SLOPPY BUCKET F**K!
LIVE 1-2-1
0982 519 1140
Calls cost £3.60/min + yr fone company access chrge. NetC ltd PO Box132, DA51LU. Careline: 0303 0310449

FILTHY OLDER HOUSEWIVES
Hubbies Away & I need SEX!
0909 996 1504
Calls cost £1.55/min + yr fone company access chrge. NetC ltd PO Box132, DA51LU. Careline: 0303 0310449

NYMPHO GIRLS
CAN'T GET ENOUGH C**K!
CALL NOW!
0982 519 1150
LIVE 1-2-1
Calls cost £3.60/min + yr fone company access chrge. NetC ltd PO Box132, DA51LU. Careline: 0303 0310449

EASTERN BEAUTIES
SLIDE LIVE 1-2-1
TIGHT HOLE!
0982 519 1104
Calls cost £3.60/min + yr fone company access chrge. NetC ltd PO Box132, DA51LU. Careline: 0303 0310449

FILTHY LIVE
BLACK BABES
F**K MY TITS! LIVE 1-2-1
SUCK MY NIPS!
0909 996 1526
Calls cost £3.60/min + yr fone company access chrge. NetC ltd PO Box132, DA51LU. Careline: 0303 0310449

BANGKOK LADY BOYS
ANY HOLE'S A GOAL!
EASTERN DELIGHT!
LIVE 1-2-1 FILTH! CALL ME NOW!
0982 519 1143
Calls cost £3.60/min + yr fone company access chrge. NetC ltd PO Box132, DA51LU. Careline: 0303 0310449

BIG BOOBS
HILLS UP & READY TO F**K!
0909 996 1533
Calls cost £1.55/min + yr fone company access chrge. NetC ltd PO Box132, DA51LU. Careline: 0303 0310449

T09
FILTHY OLD XXXXERS!
"I want you right up my old p***y!"
0982 930 4588
Calls cost £3.60/min + yr fone company access chrge. NetC ltd PO Box132, DA51LU. Careline: 0303 0310449

T08
LIVE DOM CHAT
PULL THAT PATHETIC PRICK FOR ME
0908 391 3537
Calls cost £3.60/min + yr fone company access chrge. NetC ltd PO Box132, DA51LU. Careline: 0303 0310449

WHAT'S YOUR FETISH? LIVE 1-2-1
• UNIFORMS
• ROLEPLAY
• SUBMISSION
• DOMINATION
• ANYTHING GOES!
0982 519 1171
Calls cost £3.60/min + yr fone company access chrge. NetC ltd PO Box132, DA51LU. Careline: 0303 0310449

LIVE 1-2-1
"We want to try Cock!"
LIVE 1-2-1
KINKY LESBIANS-LIVE!
0982 519 1189
Calls cost £3.60/min + yr fone company access chrge. NetC ltd PO Box132, DA51LU. Careline: 0303 0310449

Wanna hear me finger my slippery slit?
T11
0908 082 5258
Calls cost £3.60/min + yr fone company access chrge. NetC ltd PO Box132, DA51LU. Careline: 0303 0310449

LISTEN! I'M GONNA CLIMAX FOR YOU!
0908 391 0864
T10
Calls cost £3.60/min + yr fone company access chrge. NetC ltd PO Box132, DA51LU. Careline: 0303 0310449

TALK DIRTY TO RED HOT BLACK WOMEN
T14
0908 082 3949
Calls cost £3.60/min + yr fone company access chrge. NetC ltd PO Box132, DA51LU. Careline: 0303 0310449

What's Your Fetish
KNICKER LOVERS 0982 519 1137
LEATHER/RUBBER 0982 519 1197
ADULT BABIES 0982 519 1146
FOOT FETISH 0982 519 1158
SUBMISSIVES 0982 519 1179
DOMINATION 0982 519 1175
ALL LIVE! & FILTHY
Calls cost £1.55/min + yr fone company access chrge. NetC ltd PO Box132, DA51LU. Careline: 0303 0310449

100% HARDCORE
JUST 65p PER MINUTE
A**L LOVERS 0909 604 3050
ORAL SEX BABES 0909 604 3069
NYMPHO GIRLS 0909 604 3061
PURE FILTH
0909 604 3055
Calls cost 65p/min + yr fone company access chrge. NetC ltd PO Box132, DA51LU. Careline: 0303 0310449

I luv to play with myself especially when I know someone is listening...CALL
0908 391 0873
"Hear me w***ing off just for you!"
T22
Calls cost £3.60/min + yr fone company access chrge. NetC ltd PO Box132, DA51LU. Careline: 0303 0310449

100% FETISH CHAT
WHAT'S YOUR PLEASURE?
K20
0908 082 0796
Calls cost £3.60/min + yr fone company access chrge. NetC ltd PO Box132, DA51LU. Careline: 0303 0310449

SUNDAY Sport SEXY BACK END!

Ellis gets her tatts out for the lads

By WENDY THOMAS
news@sundaysport.co.uk

PRETTY Ellis Cooper has got lovely TATTS – and loves showing off her inked bits!

And it's a good job, too, because the 34D beauty has some of the best we've ever seen.

But Sunderland-born babe, 21, who now lives in London, doesn't think she'd ever have got into glamour modelling if it wasn't for her body art.

She said: "I'm not sure I'd be in this industry if I didn't have my tattoos.

"Despite tattoos being very fashionable it's hard to gain the fan base as they're not necessarily to everyone's taste.

"But I've only ever had very positive and lovely feedback from people – especially from women."

PUZZLE ANSWERS

NAME THAT NIP (P29):
Abbey Clancy

NAME THE SAUCY TWEETERS (P29):
1. Kerry Katona
2. Emily Atack
3. Miley Cyrus
4. Ireland Baldwin
5. Lisa Snowdon
6. Emily Ratajkowski
7. Helen Skelton
8. Scout Willis

ALTERED IMAGE (P30):
Rihanna

DEFACED! (P30):
Jonathan Ross

QUIZ ANSWERS (P30):
1 B
2 A
3 D
4 C
5 B
6 C
7 D
8 B
9 A
10 B
11 B
12 C
13 A
14 C
15 B

COUNTDOWN CONUNDRUM (P31):
Cockrot

SEXUAL EDUCATION (P31): A

SPOT THE DIFFERENCE (P31)

Sunday Sport SEXY BACK END!

VENERA: MY SAUCY THREEWAY SECRET

By WENDY THOMAS
news@sundaysport.co.uk

MEGA-BUSTY model Venera Isabella may look like butter wouldn't melt.

But this curvy Czech beauty is absolutely FILTHY and admits to loving threesomes, anal sex and dressing up in thigh high boots.

The 32H babe, who now lives in Colchester, Essex, said: "I do like bum love.

"I've never actually had an orgasm from it but I think it's a nice treat to give your fella.

"I like dressing up, too. I have every outfit going, but my personal fave is a call girl one – I love wearing naughty thigh high boots."

And describing red-hot threeways the 29-year-old added: "Me and a sexy female pal treated my man to a threesome on his last birthday.

"We all had the best time ever!"

LIVE 46P SEX CHAT XXX HARDCORE GIRLS

JUST LEGAL TEENS 18+
I WANT To Suck U Dry!!
46p per minute
"Dirty Little XXX Chav"
0983 919 7229
18+ only. 46p per minute plus 'Access Charge' Calls Recorded LL99 Ltd. 0208 114 2016

90+ Granny OLDEST EVER!
XXX FILTH
46p PER MINUTE
I'm a Granny in my 90's but I'm dirtier than ever! I love to get filthy with a Younger Man. Call me now! xxx
0983 919 7336
18+ only. 46p per minute plus 'Access Charge' Calls Recorded LL99 Ltd. 0208 114 2016

EXTREME DOMINATION
LIVE HARDCORE MISTRESS
FORCED TO EAT MISTRESSES USED DIRTY P***Y!!!
"GET ON YOUR KNEES LIKE A GOOD PUPPY AND PLEASURE ME"
LIVE 1-2-1
TOO HOT
0983 919 7419 46p PER MINUTE
18+ only. 46p per minute plus 'Access Charge'. Calls Recorded. LL99 Ltd. 0208 114 2016

100% PURE FILTH
LIVE 121 LIVE 121 LIVE 121 LIVE 121 LIVE 121 LIVE 121
LICK MY A***E HOLE
SUCK MY CLIT
FILTHIEST YET!
46p PER MINUTE
0983 919 7448
18+ only. 46p per minute plus 'Access Charge'. Calls Recorded. LL99 Ltd. 0208 114 2016

LADYBOYS!
46p PER MINUTE Try something different!
HOT AS THE REAL THING!
YOU'LL FEEL SO DIRTY BUT YOU CAN'T RESIST HER!
0983 919 7421
18+ only. 46p per minute plus 'Access Charge'. Calls Recorded. LL99 Ltd. 0208 114 2016

I get so wet when I think about how hard you're going to F**K me up my tight little A**ehole
HARDCORE LIVE 121 SEX CHAT
HARD A**L
Bang me from behind
46p PER MINUTE
0983 919 7422
18+ only. Calls Recorded and cost 46p per minute plus 'Access Charge' LL99. Customer Careline Ltd. 0208 114 2016

LIVE 121 SISSY TRAINING SCHOOL XTREME
46p PER MINUTE
CALL NOW 0983 919 7368
We'll MAKE You a LADY!!!!
18+ only. Calls Recorded and cost 46p per minute plus 'Access Charge' LL99. Customer Careline Ltd. 0208 114 2016

Adult Baby Nannies Bathtime
This Nanny's Naughty!
She'll soap you up EVERYWHERE! 46p PER MINUTE
LIVE 121 • LIVE 121 • LIVE 121 • LIVE
0983 919 7238
18+ only. Calls Recorded and cost 46p per minute plus 'Access Charge' LL99. Customer Careline Ltd. 0208 114 2016

LIVE 121
NO HOLDS BARRED
FILTHIEST ASIAN BABES
DIRTIEST SEX CHAT
CHEAPEST SEX CHAT
ASIAN BABES
"SUCK MY NIPPLES AS YOU POUND MY TIGHT P***Y"
46p PER MINUTE
LIVE121 LIVE121 LIVE121 LIVE121
CALL NOW 0983 919 7327
18+ only. 46p per minute plus 'Access Charge' Calls Recorded LL99 Ltd. 0208 114 2016

OLDER WIVES
XXX FILTH
Hubbie's Always Out I Need YOU to give me a Good Hard Pounding. Call me now! xxx
SUCK MY TITS AS YOU POUND MY P***Y
CHEATIN' FILTHBAG

F**K MY HUGE TITS
I'LL SMOTHER YOU WITH MY MASSIVE BOOBS
ONLY 46p PER MINUTE
LIVE 1-2-1
0983 919 7454
18+ only. 46p per minute plus 'Access Charge' Calls Recorded LL99 Ltd. 0208 114 2016

CRAZY HARDCORE
LOONATICS DO ANYTHING!
SHE'S LOST IT!
CRAZY HARDCORE B*CHES!!
LIVE 121 LIVE 121 LIVE
46p PER MINUTE
0983 919 7409
18+ only. 46p per minute plus 'Access Charge' Calls Recorded LL99 Ltd. 0208 114 2016

LIVE 121 LIVE 121 LIVE 121
0983 919 7215
46p PER MINUTE
18+ only. 46p per minute plus 'Access Charge'. Calls Recorded. LL99 Ltd. 0208 114 2016

XXX FILTH GIRLS! GIRLS! GIRLS! XXX FILTH
POSH WOMEN 0983 919 7408
LESBIANS 0983 919 7414
EXPERIENCED 0983 919 7346
FOOT FETISH 0983 919 7442
SMOKING 0983 919 7371
NYMPHOS 0983 919 7423
BLACK GIRLS 0983 919 7379
ONLY 46p PER MINUTE
LIVE 1-2-1
18+ only. 46p per minute plus 'Access Charge'. Calls Recorded. LL99 Ltd. 0208 114 2016

KNICKER LOVERS!
LIVE 121 LIVE 121 LIVE 121 LIVE
XXX FILTH
COME AND TASTE WHATS IN MY KNICKERS!"
ONLY 46p PER MINUTE
0983 919 7396
18+ only. 46p per minute plus 'Access Charge'. Calls Recorded. LL99 Ltd. 0208 114 2016

• FEMDOM
• ROLEPLAY
• HIGH HEELS
• UNIFORMS
• SUBMISSION
LIVE 1-2-1 DIRTIEST GIRLS GUARANTEE!
0983 919 7354
46p PER MINUTE
FETISH!
ANYTHING GOES EXTREME KINK!

Callers must be over 18 and have bill payers permission. All calls cost 46p per minute plus 'Access Charge'. All Calls are Recorded. LL99 Ltd. Customer Careline: 0208 114 2016
We may send you free promotional sms messages. If you would like to opt-out of receiving free promotional sms messages please text OPTOUT to shortcode 89077.

THE WORLD FAMOUS AGONY Page

Dear Lexi,

MY wife makes the teas for our local cricket club every time they play a home game.

One night I filmed her on my mobile, in her sexy undies, slowly stripping and then sitting on my knob. Then I flipped her over and she was screaming for me to give it to her as I pounded away.

Last weekend I proudly showed this film to the lads and when my wife came out with the teas they were asking for a repeat performance. And she said she would – if we won.

And after we hit the winning runs the wife came in the showers, stripped naked and sucked off every member of the team.

They now want her to do it again if we win a final in two weeks.

What should I do?

CH, email

Lexi says...
I'M stumped. Maybe you should throw the match this time. And your cricket mates need to grow up!

Dear Lexi,

I WAS out clubbing last month when I pulled a babe who wore tight leather shorts, boots and a skimpy top.

We went back to my place and she soon had my knob out and was sucking me off. Just as I was about to blast off, she got on my bed and told me to f**k her.

It was brilliant as I knobbed her doggy-style and she nearly screamed the house down.

The next time she came round she wore naughty nurse's gear and tied me up before riding me for another incredible shag.

But when I suggest we start dating, she said she just wants sex since splitting with her last long-term boyfriend.

Any advice?

ER, north London

Lexi says...
GIVE her time – she'll change her mind eventually. Women always do!

DO YOU HAVE A SEX PROBLEM?

email: agony@sundaysport.co.uk

Mail: Agony, Sunday Sport, 860 Chester Road, Stretford, Manchester M32 0QJ

SEX CONFIDENTIAL

WIFE IS HORNY WHATEVER THE WEATHER

I can't believe the weather! It was only the other day I was sunbathing with my minge out – now it's so cold my tit-ends are erect!
Yeah? Let's have a look

AGONY IS BROUGHT TO YOU IN ASSOCIATION

WELCOME to the World famous Sport Agony page! No other newspaper's agony aunts can offer the level of advice – or experience – than our own Agony Angels! This week LEXI LOWE has been reading your letters and emails. Here's her advice...

SUNDAY Sport SEXY BACK END!

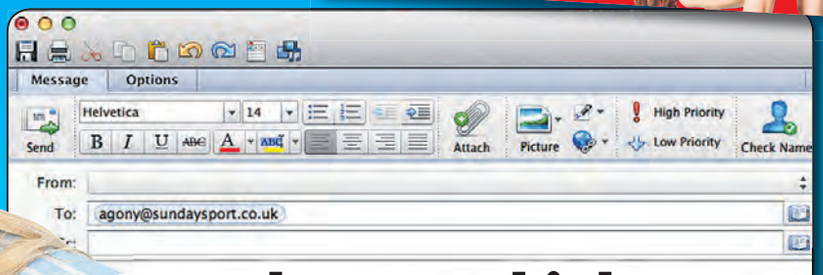

Workmates think I'm a naughty nymphomaniac

Dear Lexi,

I'M a 26-year-old woman and I've just split from my lover after I found out he was cheating on me with my best friend.

Since then I've had lots and lots of horny men in my bed.

In fact, I must have had about a dozen lovers in the past three months.

The first one was a mutual friend who goes to the same pub as me and my ex.

I had never fancied him before, but when I went in that night I made a bee-line for him and ended up taking him back to my place.

Stiff

Once inside I told him to strip off and stood there admiring his stiff cock.

It was at least eight inches long and featured a beautifully veined shaft that I just knew would make me scream in ecstacy once it was inside me.

I went down on him, sucking and nibbling his cock as he sat totally gob-smacked on the sofa.

I used my hand to gently massage his balls as my mouth gobbled away.

I teased him by bringing him to the brink of ejaculating in my throat before jumping to my feet.

I slipped my clothes off and began rubbing my nipples and fanny – gently inserting two fingers into my moist pussy to make sure he was really up for rogering me senseless.

Then I bent over a coffee table, spread my thighs wide and urged him to take me from behind with everything he had.

Seconds later he was thrusting deep into me doggy-style – and it was amazing!

He grabbed hold of my hips to steady himself as he bucked and f**ked me silly.

I orgasmed three times before he grunted and shot his man muck up me.

The next day I felt ashamed at my behaviour, but when I rang my closest girlfriend and told her she said I had every right to have fun.

It made me determined to have as many blokes as I wanted.

And that was just the start.

But now I'm worried that I have turned into some kind of nympho and I just can't seem to get enough nookie.

Toilet

The other day I heard two work colleagues talking about me over the toilet washbasins while I was in a cubicle.

One said I was an utter slag and she had heard loads of stories about me being desperate for cock all of the time.

The other one agreed and said she wouldn't trust me around her fella.

This upset me and now I'm in a fix because, although I enjoy sleeping around, I don't want to end up with a bad reputation.

Please help me.

LS, Reading

Lexi says...

IF you were a fella, you'd be a hero. Don't listen to your sad workmates – they are just jealous.

But be sure that all these guys you're sleeping with take proper precautions please.

Get out there and live life!

Lexi says... THAT'S British weather for ya!

WITH www.TamedLife.com BUY WITH CONFIDENCE FROM THE LARGEST WHOLESALER OF ADULT GOODS IN THE UK

Calls 46ppm + access charge. Callers 18+. Bill payer's permis. We may send promo SMS. STOP ALL to 89077 to opt out. Datapro. Careline 0203 455 2145

Calls 46ppm + access charge. Callers 18+. Bill payer's permis. We may send promo SMS. STOP ALL to 89077 to opt out. Datapro. Careline 0203 455 2145

Calls 46ppm + access charge. Callers 18+. Bill payer's permis. We may send promo SMS. STOP ALL to 89077 to opt out. Datapro. Careline 0203 455 2145

Calls 46ppm + access charge. Callers 18+. Bill payer's permis. We may send promo SMS. STOP ALL to 89077 to opt out. Datapro. Careline 0203 455 2145

Calls 46ppm + access charge. Callers 18+. Bill payer's permis. We may send promo SMS. STOP ALL to 89077 to opt out. Datapro. Careline 0203 455 2145

Calls 46ppm + access charge. Callers 18+. Bill payer's permis. We may send promo SMS. STOP ALL to 89077 to opt out. Datapro. Careline 0203 455 2145

Calls 46ppm + access charge. Callers 18+. Bill payer's permis. We may send promo SMS. STOP ALL to 89077 to opt out. Datapro. Careline 0203 455 2145

Calls 46ppm + access charge. Callers 18+. Bill payer's permis. We may send promo SMS. STOP ALL to 89077 to opt out. Datapro. Careline 0203 455 2145

Calls 46ppm + access charge. Callers 18+. Bill payer's permis. We may send promo SMS. STOP ALL to 89077 to opt out. Datapro. Careline 0203 455 2145

Calls 46ppm + access charge. Callers 18+. Bill payer's permis. We may send promo SMS. STOP ALL to 89077 to opt out. Datapro. Careline 0203 455 2145

Calls 46ppm + access charge. Callers 18+. Bill payer's permis. We may send promo SMS. STOP ALL to 89077 to opt out. Datapro. Careline 0203 455 2145

INTERRACIAL WIFE SWAP
I'll suck you off as you watch your missus get pounded by my fella's massive black C**K!
Listen in 46p/min
R42
0908 141 9091
Calls 46ppm + access charge. Callers 18+. Bill payer's permis. We may send promo SMS. STOP ALL to 89077 to opt out. Datapro. Careline 0203 455 2145

R U READY 4 MY INSANE BJ SKILLZ?
I'll tell you what I'd do to your big fat c*** then u can squirt on my big 19yo titties
R45
0908 141 8425
Calls 46ppm + access charge. Callers 18+. Bill payer's permis. We may send promo SMS. STOP ALL to 89077 to opt out. Datapro. Careline 0203 455 2145

Calls 46ppm + access charge. Callers 18+. Bill payer's permis. We may send promo SMS. STOP ALL to 89077 to opt out. Datapro. Careline 0203 455 2145

LOOK! IT'S ANOTHER AMAZING SUNDAY Sport OFFER!

GET 3 FREE XXX FILMS!

Don't miss out on this triple sex treat!

HOLD onto yer hats...and anything else that comes to hand...cos we've got a real treat for you today!

Every *Midweek Sport* reader who goes along to a Private Shop this week will get not ONE, not TWO but **THREE FREE** sex films on DVD!

Amazing, right? Amazing but true! Britain's leading chain of sex shops is working in partnership with your favourite newspaper to bring you the sort of offers you're really interested in.

In every issue of the *Sport* will bring you a new offer, be it free DVDs and toys or unbeatable money off offers.

Amazing

To get your copies of *Petra Erects Ya, Martina, Shaken Not Stirred* and *Twinkle Twinkle My Brown Star* all you have to do to collect your FREE XXX sex films is turn up at one of the Private Shops listed on this page with a copy of the *Sport* (any edition will do).

And don't worry, there is no minimum purchase and no sneaky hidden charges!

This amazing triple bill, which comes on one disc for your convenience, is jam-packed with full-on sex from some of the hottest young talent in the business.

But be warned, this is not faked sex but actual footage of horny young people having actual penetrative sex to completion.

And remember, it's 100% FREE when you call in at your local Private Shop. If you can't make it to one of the shops then you can still get your films by using the credit card line or by using the coupon below.

But don't mess about, this offer won't be around forever...we can't afford it, for one thing!

And don't miss another amazing offer in Friday's *Weekend Sport*.

UK'S LEADING SEX SHOPS

CALL IN FOR YOURS AT ANY PRIVATE SHOP LISTED ELSEWHERE IN THIS NEWSPAPER

SECURE 24HR CREDIT CARD HOTLINE

0844 4411045

MAIL ORDER COUPON

Private Shops, (Dept SS09), 14 Bourne Road, Bexley DA5 1LU
Please rush me the following:

ITEM DESCRIPTION -

THREE FREE SEX FILMS		£0.00
PLUS THE MASTHEAD (PAGE ONE LOGO) FROM THIS NEWSPAPER	P&P	£3.99
	TOTAL	£3.99

Please make cheques/POs payable to M.O. Division with your name and address on reverse.
Send cash only by registered/recorded delivery.
Do not use staples

NAME

ADDRESS

I AM OVER 18 and agree to keep these items away from minors

SIGNED

Although normally 7 days, please allow up to 28 days for delivery. If you no longer wish to recieve further mailings of exciting offers from us, or associated companies, please tick this box ❑ Reg No: 3238109 *18

Nikita's fisting the night away

LOCKDOWN must really be getting to porn star Nikita Bellucci...

When *Sunday Sport* called her up, she yelled down the phone: "I need some cock up my ass... right NOW!"

The 25-year-old French fancy has starred in some of the wildest porn movies ever made and has even taken part in eye-watering DOUBLE anal scenes.

By WENDY THOMAS
news@sundaysport.co.uk

But with XXX filming strictly off-limits because of the virus, 33C Nikita is certainly missing a good rear-end shafting.

She told us: "Last night I fisted own ass, I was desperate.

"Can you imagine? I almost sprained my wrist trying that sex move!"

sammy BRADDY

30, 30GG-25-35 from Chelmsford, Essex

ON SALE SUNDAY, MONDAY & TUESDAY

SUNDAY Sport

June 7, 2020 £1.20
(on sale until Tuesday, June 9, 2020)

TOO SCARED TO GO TO LOO

TRUMP WORE NAPPIES IN WHITE HOUSE BUNKER

SEE PAGE 7

LENN EYES UP TOP 10

CELTIC boss Neil Lennon is already targeting a 10th title in a row — and he wants the club's fans there to see it.

The Hoops made it nine in a row when the Scottish season was called off last month. It looks like the next campaign will start in August. And he hopes to see spectators in the stadiums by then.

Lennon said: "This is momentous. It comes round once in a lifetime and I want this generation of supporters to be a huge part of that, as they always are.

"I want them to play their part in it and we want to play our part in entertaining them and making them proud of us.

"To have the fans backing us all the way — it's going to be a hell of a ride."

UNITED ROLL IN RAUL

MANCHESTER United could sign Wolves hitman Raul Jimenez for a bargain price of just £20m.

The Molineux men want to cash in on the Mexican who has just turned 29.

Despite his 22 goals and 10 assists this season, boss Nuno Santo would be happy to sell at the end of the season.

United are looking for proven talent in attack and would jump at the chance to sign Jimenez who moved to Wolves two summers ago and has scored 38 times in 88 games for the club.

BARGAIN BUY: Raul Jimenez

9 770965 398221 23 >

Published by Sunday Sport (2011) Limited, 860 Chester Road, Stretford, Manchester M32 0QJ. Tel: 08444 415 112. Printed at Newsprinters (Broxbourne) Ltd, Great Cambridge Road, Waltham Cross, Herts EN8 8DY. No.1,439

DISPLAY ADS & CLASSIFIED ADS: 0161 381 0180